

DEPARTMENT OF THE ARMY PERMIT

Permittee Carol Dennison, Board of Selectmen Chair, Town of Lubec, 40 School Street, Lubec, Maine 04652

Permit No. NAE-2020-01783

Issuing Office New England District

NOTE: The term "you" and its derivatives, as used in this permit, means the permittee or any future transferee. The term "this office" refers to the appropriate district or division office of the Corps of Engineers having jurisdiction over the permitted activity or the appropriate official of that office acting under the authority of the commanding officer.

You are authorized to perform work in accordance with the terms and conditions specified below.

Project Description:

The work involves the placement of up to approximately 3.29 acres of fill below the High Tide Line of Johnson Bay at Lubec, Maine in order to provide a safe harbor for the existing fishing fleet and recreational & transient boaters.

The safe harbor project consists of a solid fill breakwater pier, boat ramp, pile supported pier and ramps and floats. The breakwater would be 1250 feet long. The first 760 feet of the breakwater will be constructed using rock fill. The remaining 500 feet of the breakwater will be constructed with 30-foot diameter filled circular sheet pilings. The boat ramp will be 15 feet wide by 260 feet long. A 6' x 105 pile supported pier with a 4' x 123' leading to (8) 8' x 20' pile secured floats. Also, a 6' x 80' ramp attached from the breakwater will lead to a line of floats consisting of (16) 8' x 20' pile secured floats.

The work is shown on the enclosed plans titled, "Lubec Safe Harbor, Route 189, Main Street, Lubec, Maine", on eight (8) sheets, and dated "June 2021".

Project Location: The project is located off Main Street/Route 189 in Johnson Bay at Lubec, Maine.

Permit Conditions:

General Conditions:

1. The time limit for completing the work authorized ends on December 31, 2026]. If you find that you need more time to complete the authorized activity, submit your request for a time extension to this office for consideration at least one month before the above date is reached.
2. You must maintain the activity authorized by this permit in good condition and in conformance with the terms and conditions of this permit. You are not relieved of this requirement if you abandon the permitted activity, although you may make a good faith transfer to a third party in compliance with General Condition 4 below. Should you wish to cease to maintain the authorized activity, or should you desire to abandon it without a good faith transfer, you must obtain a modification of this permit from this office, which may require restoration of the area.
3. If you discover any previously unknown historic or archeological remains while accomplishing the activity authorized by this permit, you must immediately notify this office of what you have found. We will initiate the Federal and State coordination required to determine if the remains warrant a recovery effort or if the site is eligible for listing in the National Register of Historic Places.
4. If you sell the property associated with this permit, you must obtain the signature of the new owner in the space provided and forward a copy of the permit to this office to validate the transfer of this authorization.

5. If a conditioned water quality certification has been issued for your project, you must comply with the conditions specified in the certification as special conditions to this permit. For your convenience, a copy of the certification is attached if it contains such conditions.

6. You must allow representatives from this office to inspect the authorized activity at any time deemed necessary to ensure that it is being or has been accomplished in accordance with the terms and conditions of your permit.

Special Conditions:

1. The permittee shall ensure that a copy of this permit is at the work site (and the project office) authorized by this permit whenever work is being performed, and that all personnel with operational control of the site ensure that all appropriate personnel performing work are fully aware of its terms and conditions. The entire permit shall be made a part of any and all contracts and sub-contracts for work that affects areas of Corps jurisdiction at the site of the work authorized by this permit. This shall be achieved by including the entire permit in the specifications for work. The term "entire permit" means this permit (including its drawings, plans, appendices, and other attachments) and also includes permit modifications.

If the permit is issued after the construction specifications, but before receipt of bids or quotes, the entire permit shall be included as an addendum to the specifications. If the permit is issued after receipt of bids or quotes, the entire permit shall be included in the contract or sub-contract. Although the permittee may assign various aspects of the work to different contractors or sub-contractors, all contractors and sub-contractors shall be obligated by contract to comply with all environmental protection provisions contained within the entire permit, and no contract or sub-contract shall require or allow unauthorized work in areas of Corps jurisdiction.

2. The permittee shall complete and return the enclosed Work Start Notification Form to this office at least two weeks before the anticipated starting date.

3. The permittee shall complete and return the enclosed Compliance Certification Form to this office at least within one month following the completion of the authorized work.

4. No additional structures (such as but not limited to, ramps, floats, pier additions, buildings on the pier) are authorized without written approval from the Corps.

5. The permittee shall provide the Corps an as-built drawing of the completed breakwater and including the boat ramp, pier, ramps, floats and any additional fill or structures not shown on the original plans. The required information shall be sent to the U.S. Army Corps of Engineers at, cenae-r-me@usace.army.mil with the subject line "Permit No. NAE-2020-1783" within one year of project completion.

Permit Special Conditions Resulting From the Endangered Species Act Section 7 under the NOAA-NLLA Programmatic Consultation dated "11/03/2020".

6. The installation of the sheet & timber piles shall occur between November 8 - April 8.

7. The permittee shall use a turbidity curtain during the placement of stone fill, boat ramp construction and the installation of the piles.

8. Adequate sedimentation and erosion control devices, such as geotextile silt fences or other devices capable of filtering the fines involved, shall be installed and properly maintained to minimize impacts during construction. These devices must be removed upon completion of work and stabilization of disturbed areas. The sediment collected by these devices must also be removed and placed upland, in a manner that will prevent its later erosion and transport to a waterway or wetland

9. Work involving pile installation/removal shall adhere to the following conditions:

a) If impact hammers are used, equipment shall be limited to one hammer and <50 piles installed/day.

b) The contractor shall insure that a wood cushion is used between the impact hammer and steel piles.

c) A "soft-start" technique will be used at the beginning of pile driving operations to allow any marine mammal that may be in the immediate area to leave before the pile hammer reaches full energy. Soft starts require an initial set of three strikes from the impact hammer at 40 percent energy, followed by a 1-minute waiting period between subsequent three-strike sets. The soft-start procedure will be conducted any time hammering ceases for more than 30 minutes.

Mitigation required for impacts to Waters of the United States and Essential Fish Habitat.

10. Compensatory mitigation shall consist of purchasing 143,233SF credits from the Maine Natural Resource Conservation Fund. As of the date of this permit, the current cost to purchase these credits is \$830,752.00. The permittee must send a cashier's check or bank draft for this amount, as calculated on the enclosed "In-Lieu Fee (ILF) Project Impact Worksheet" to: ME DEP, Attn: ILF Program Administrator, State House Station 17, Augusta, ME 04333. The check must include the Corps file number NAE-2020-1783" and the statement: "For ILF account only." No impacts authorized by this permit shall begin until the Corps receives a copy of the letter from the Maine Department of Environmental Protection (ME DEP) to the permittee stating that the ME DEP has received the check and accepts responsibility for mitigation. The in-lieu fee amount is valid for one year from the date of this permit and is subject to change.

Further Information:

1. Congressional Authorities: You have been authorized to undertake the activity described above pursuant to:
 - Section 10 of the Rivers and Harbors Act of 1899 (33 U.S.C. 403).
 - Section 14 of the Rivers and Harbors Act of 1899 (33 U.S.C. 408).
 - Section 404 of the Clean Water Act (33 U.S.C. 1344).
 - Section 103 of the Marine Protection, Research and Sanctuaries Act of 1972 (33 U.S.C. 1413).
2. Limits of this authorization.
 - a. This permit does not obviate the need to obtain other Federal, State, or local authorizations required by law.
 - b. This permit does not grant any property rights or exclusive privileges.
 - c. This permit does not authorize any injury to the property or rights of others.
 - d. This permit does not authorize interference with any existing or proposed Federal project.
3. Limits of Federal Liability. In issuing this permit, the Federal Government does not assume any liability for the following:
 - a. Damages to the permitted project or uses thereof as a result of other permitted or unpermitted activities or from Natural causes.
 - b. Damages to the permitted project or uses thereof as a result of current or future activities undertaken by or on behalf of the United States in the public interest.
 - c. Damages to persons, property, or to other permitted or unpermitted activities or structures caused by the activity authorized by this permit.
 - d. Design or construction deficiencies associated with the permitted work.
 - e. Damage claims associated with any future modification, suspension, or revocation of this permit.
4. Reliance on Applicant's Data: The determination of this office that issuance of this permit is not contrary to the public interest was made in reliance on the information you provided.
5. Reevaluation of Permit Decision. This office may reevaluate its decision on this permit at any time the circumstances warrant. Circumstances that could require a reevaluation include, but are not limited to, the following:
 - a. You fail to comply with the terms and conditions of this permit.
 - b. The information provided by you in support of your permit application proves to have been false, incomplete, or inaccurate (See 4 above).
 - c. Significant new information surfaces which this office did not consider in reaching the original public interest decision.

Such a reevaluation may result in a determination that it is appropriate to use the suspension, modification, and revocation procedures contained in 33 CFR 325.7 or enforcement procedures such as those contained in 33 CFR 326.4 and 326.5. The referenced enforcement procedures provide for the issuance of an administrative order requiring you to comply with the terms and conditions of your permit and for the initiation of legal action where appropriate. You will be required to pay for any

corrective measures ordered by this office, and if you fail to comply with such directive, this office may in certain situations (such as those specified in 33 CFR 209.170) accomplish the corrective measures by contract or otherwise and bill you for the cost.

6. Extensions. General Condition 1 establishes a time limit for the completion of the activity authorized by this permit. Unless there are circumstances requiring either a prompt completion of the authorized activity or a reevaluation of the public interested decision, the Corps will normally give favorable consideration to a request for an extension of this time limit.

Your signature below, as permittee, indicates that you accept and agree to comply with the terms and conditions of this permit.

Carol Demmusio
(Permittee)

8/9/21
(Date)

This permit becomes effective when the Federal official, designated to act for the Secretary of the Army, has signed below.

Frank J Del
Giudice
Digitally signed by Frank J Del
Giudice
Date: 2021.08.09 11:54:58 -0400

(District Engineer) Frank J. Del Giudice
Chief, Permits & Enforcement Branch
Regulatory Division
For: District Engineer

9 AUG 2021
(Date)

When the structures or work authorized by this permit are still in existence at the time the property is transferred, the terms and conditions of this permit will continue to be binding on the new owner(s) of the property. To validate the transfer of this permit and the associated liabilities associated with compliance with its terms and conditions, have the transferee sign and date below.

(Transferee)

(Date)

**MAINE IN-LIEU-FEE (ILF)
PROJECT IMPACT WORKSHEET**

DEP Invoice # _____ *Filled in by ILF Administrator in Augusta*

Project name: **Town of Lubec Safe Harbor Project**

Permittee(s): **Town of Lubec**

DEP/Corps permit #: **L-28159-4P-C-N /NAE-2020-1783** *Attach a copy of the permit*

DEP/Corps Project Manager: **Damon/Mahaney**

ILF Fee Amount: **\$830,752.00 (((\$2.86+\$0.04) x 2 x 143,233SF= \$830,751.40)**

Check Date: _____ *Filled in by ILF Administrator in Augusta*

Project address: **Off Main Street/Route 189 at Lubec, ME.** *Attach a locus map*

Biophysical region - Section: **Downeast**

Biophysical region - Subsection: **#12. Maine Eastern Coastal Subsection**

Total impact area subject to compensation: **143,233SF (3.29 acres)**

Resource(s) impacted:

Resource Types (list all that apply)	Functions & Values (for wetland impacts) (list all that apply, by resource type)	Types of Impacts (list all that apply, by resource type)	SF Impacted (by resource type)	Linear FT of Streams Impacted (for Corps use)
M1/M2	Primary: FSH/WH	Fill/Direct Impact	143,233SF	
Total impacts:			143,233SF	

Resource Types: Wetlands by NWI Type (PEM, PFO, PSS, PUB, M1, M2, E1, E2, etc.), significant vernal pool depression (SVP), significant vernal pool critical terrestrial habitat (VPCTH), shorebird feeding & staging habitat (shorebird), inland waterfowl & wading bird habitat (IWWH), Tidal waterfowl & wading bird habitat (TWWH), lake or pond (L1, L2), river/stream/brook (RSB)

Wetland Functions & Values: Groundwater recharge/discharge (GWR); floodflow alteration (FF); fish & shellfish habitat (FSH); sediment toxicant retention (STR); nutrient removal (NR); production export (PE); sediment/shoreline stabilization (SS); recreation (R); education/scientific value (ESV); uniqueness/heritage (UH); and visual quality/aesthetics (VQ); wildlife habitat (WH)

Types of Impacts: May include: filling, dredging, vegetation conversion (e.g. forested to shrub/scrub), excavation with associated discharge, etc.



DOWN to EARTH
PROFESSIONAL LAND SERVICES, INC.
P.O. BOX 443
BRADLEY, MAINE 04411-0443
TEL.207-827-6733

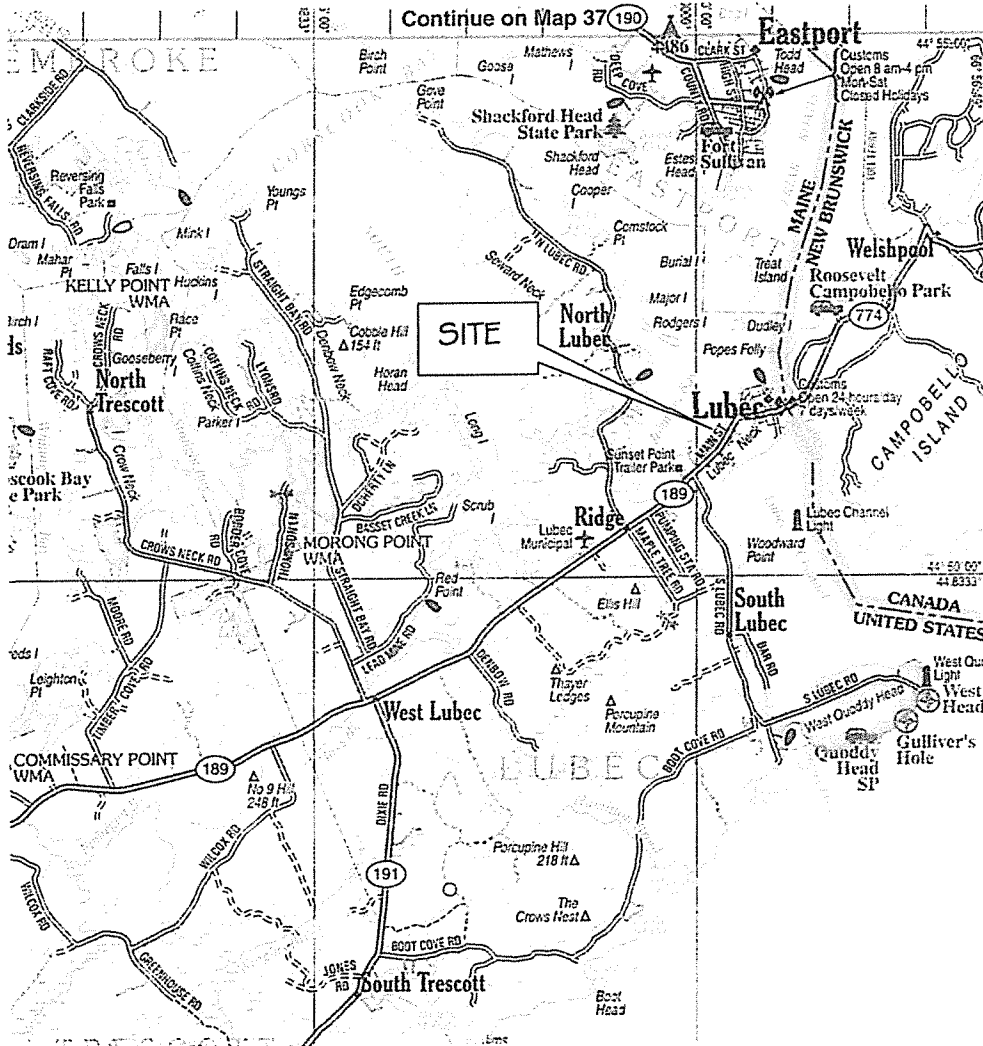

VICINITY MAP
NOT TO SCALE

Sheet 1 of 8
Lubec Safe Harbor
Route 189, Main Street
Lubec, Maine
Date: June 2021

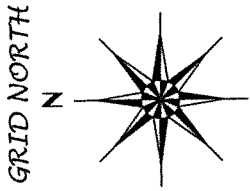

SCALE: 1" = 200'

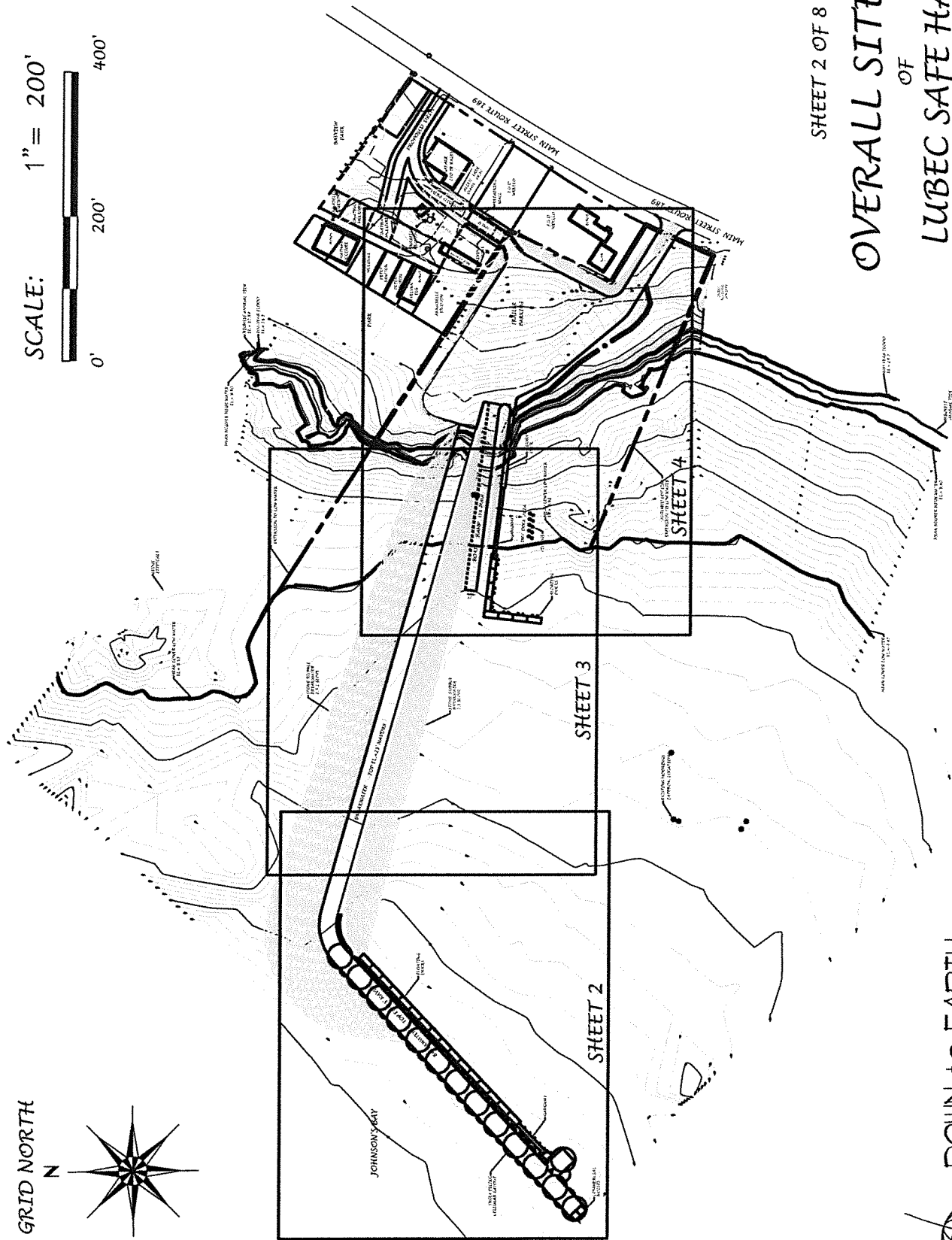
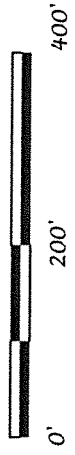

SHEET 2 OF 8

OVERALL SITE PLAN OF LUBEC SAFE HARBOR ROUTE 189, MAIN STREET LUBEC, MAINE

DATE: JUNE 2021, SCALE: 1" = 200'

DOWN TO EARTH
PROFESSIONAL LAND SERVICES, INC.
P.O. BOX 443
BRADLET, MAINE 04411-0443
TEL. 207-827-8733

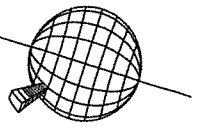

SCALE: 1" = 60'

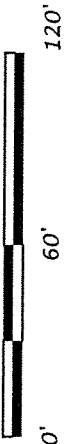

GRID NORTH

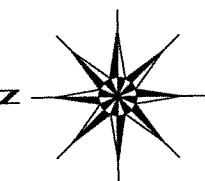

JOHNSON'S BAY

BREAK

FLOATING DOCKS

TOP EL. 85. NAVD8

BRECKMATER

GANGWAY

SHEET PILING CELLULAR LAYOUT

COMMERCIAL HOISTS

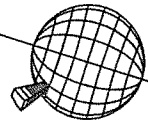

DOWN TO EARTH
PROFESSIONAL LAND SERVICES, INC.
P.O. BOX 443
BRADLEY, MAINE 04411-0443
TEL. 207-827-6753

SITE PLAN SHEET 3 OF 8

LUBEC SAFE HARBOR
ROUTE 189, MAIN STREET
LUBEC, MAINE

DATE: JUNE 2021, SCALE: 1" = 60'

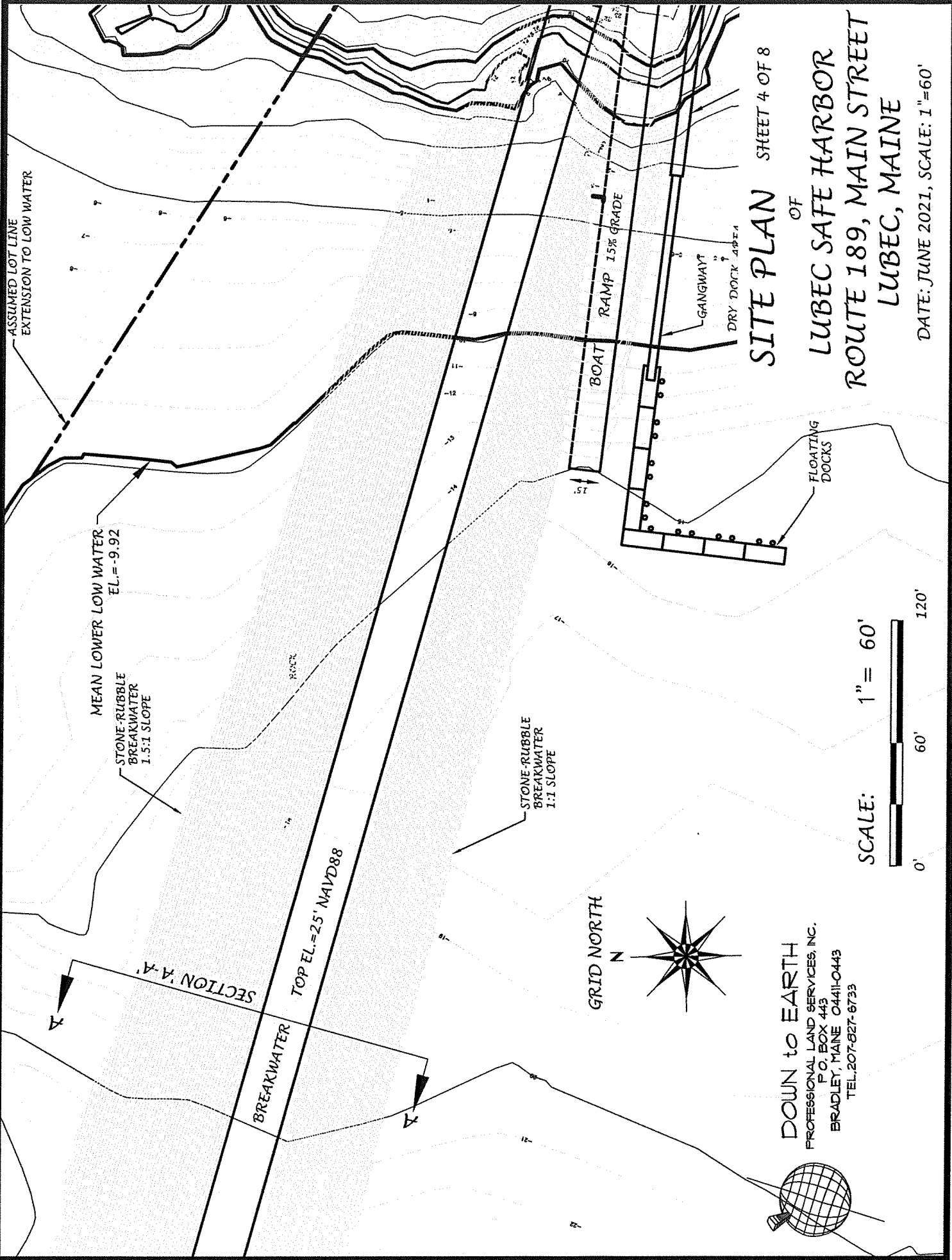

SITE PLAN SHEET 4 OF 8

OF
LUBEC SAFE HARBOR
ROUTE 189, MAIN STREET
LUBEC, MAINE

DATE: JUNE 2021, SCALE: 1"=60'

DOWN TO EARTH
 PROFESSIONAL LAND SERVICES, INC.
 P.O. BOX 443
 BRADLEY, MAINE 04411-0443
 TEL. 207-827-6733

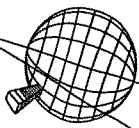

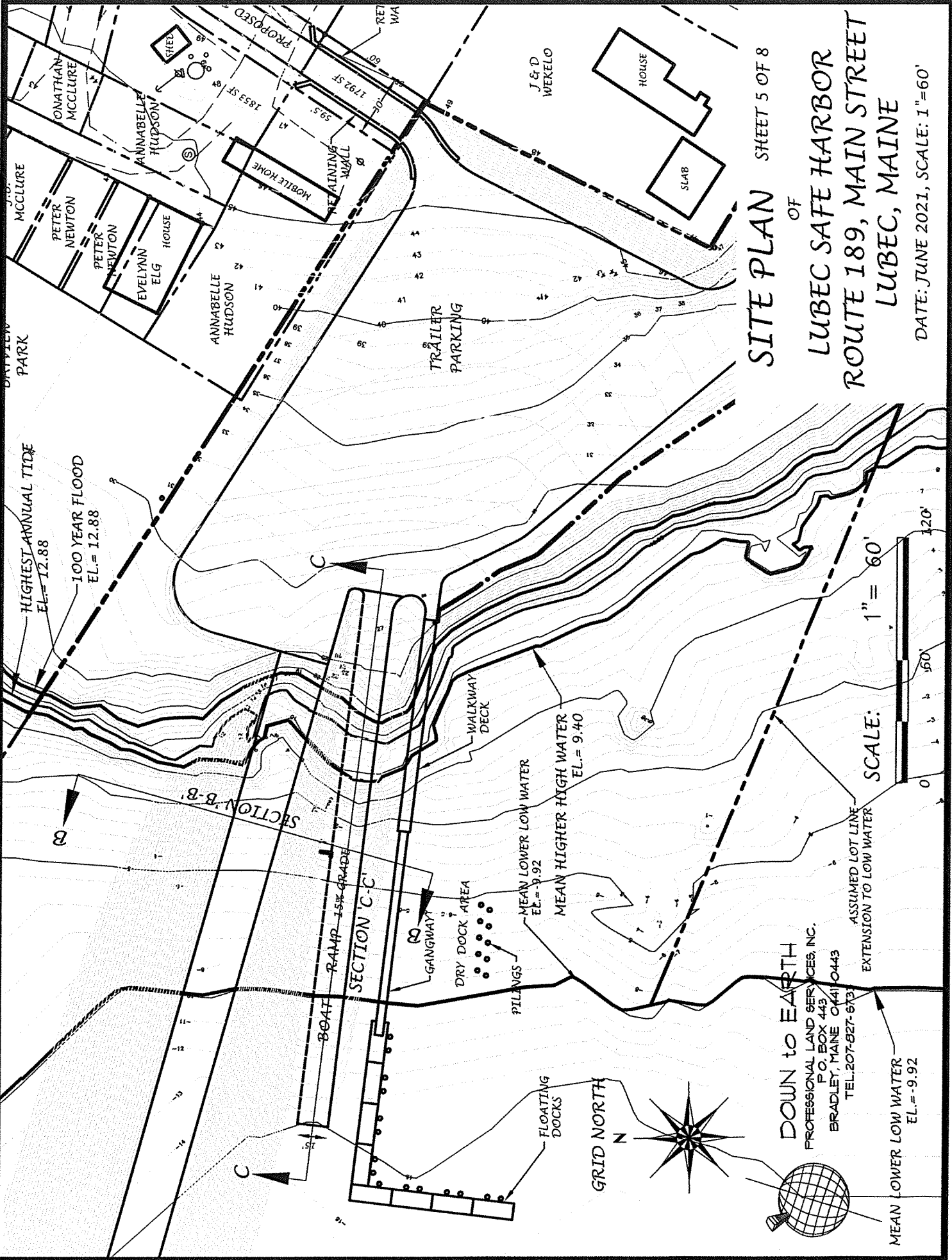

SITE PLAN SHEET 5 OF 8
 OF
 LUBEC SAFE HARBOR
 ROUTE 189, MAIN STREET
 LUBEC, MAINE
 DATE: JUNE 2021, SCALE: 1"=60'

DOWN TO EARTH
 PROFESSIONAL LAND SERVICES, INC.
 P.O. BOX 443
 BRADLEY, MAINE 04410-0443
 TEL: 207-827-6731

ASSUMED LOT LINE
 EXTENSION TO LOW WATER

MEAN LOWER LOW WATER
 EL. = 9.92

MEAN LOWER LOW WATER
 EL. = 9.92

MEAN HIGHER HIGH WATER
 EL. = 9.40

HIGHEST ANNUAL TIDE
 EL. = 12.88

100 YEAR FLOOD
 EL. = 12.88

SECTION 'B-B'

SECTION 'C-C'

BOAT RAMP 15% GRADE

GANGWAY

DRY DOCK AREA

PILINGS

WALKWAY DECK

TRAILER PARKING

ANNABELLE HUDSON

PETER NEWTON

PETER NEWTON

ONATHAN MCCLURE

ANNABELLE HUDSON

ANNABELLE HUDSON

ANNABELLE HUDSON

PROPOSED

RETAINING WALL

HOBLE HOME

J & D WEKALO

HOUSE

SLAB

GRID NORTH

SCALE: 1" = 60'

0 1 2 3 4 5 6 7 8 9 10 11 12 13 14 15 16 17 18 19 20 21 22 23 24 25 26 27 28 29 30 31 32 33 34 35 36 37 38 39 40 41 42 43 44 45 46 47 48 49 50 51 52 53 54 55 56 57 58 59 60

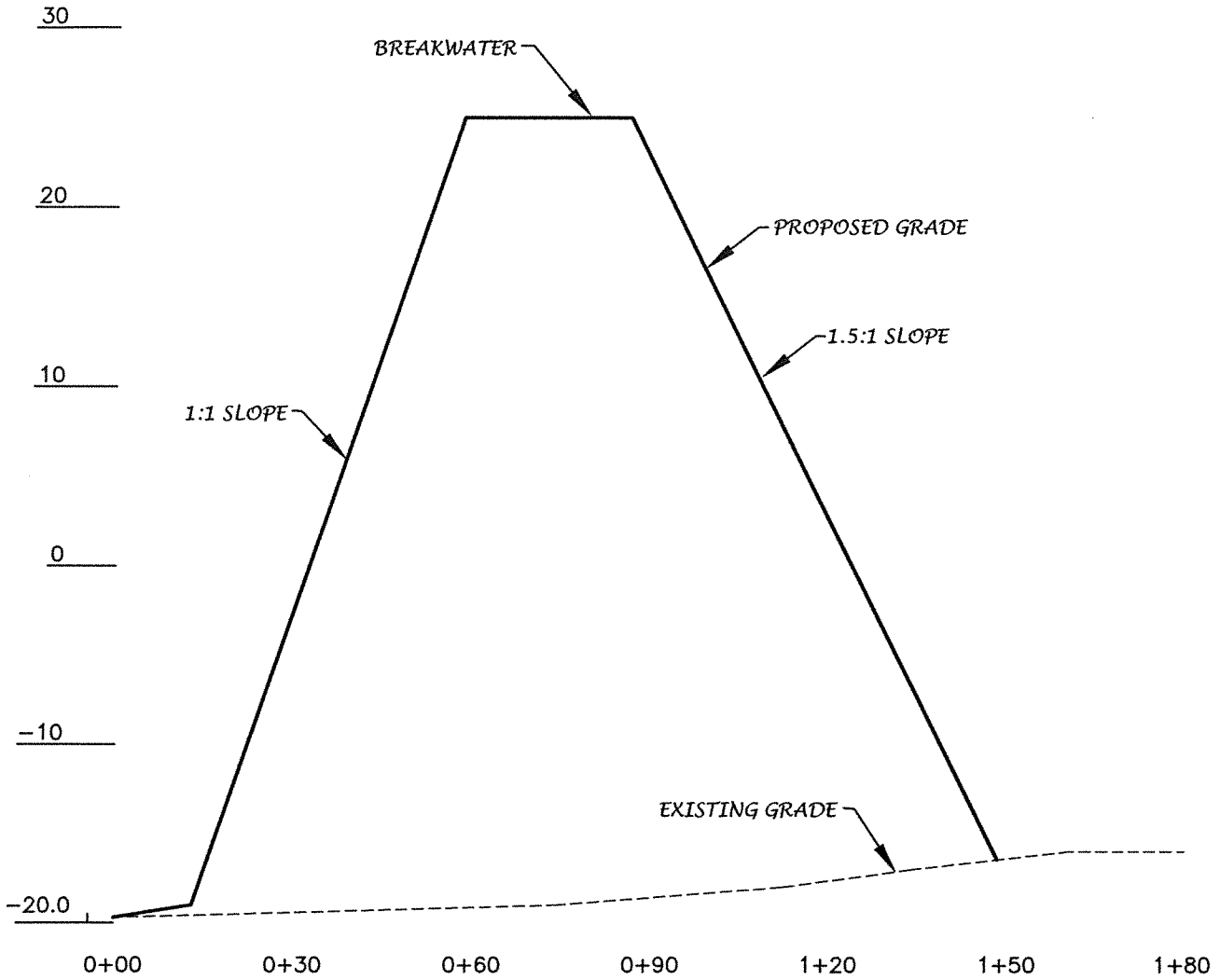
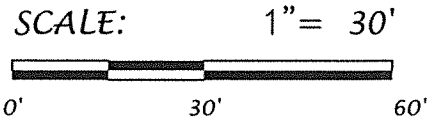

SCALE: 1"=30' HORIZONTAL
1"=10' VERTICAL

SHEET 6 OF 8

CROSS SECTION 'A-A'
OF
LUBEC SAFE HARBOR
ROUTE 189, MAIN STREET
LUBEC, MAINE

DATE: JUNE 2021

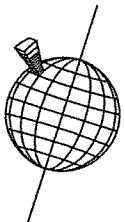

DOWN to EARTH
PROFESSIONAL LAND SERVICES, INC.
P.O. BOX 443
BRADLEY, MAINE 04411-0443
TEL. 207-627-6733

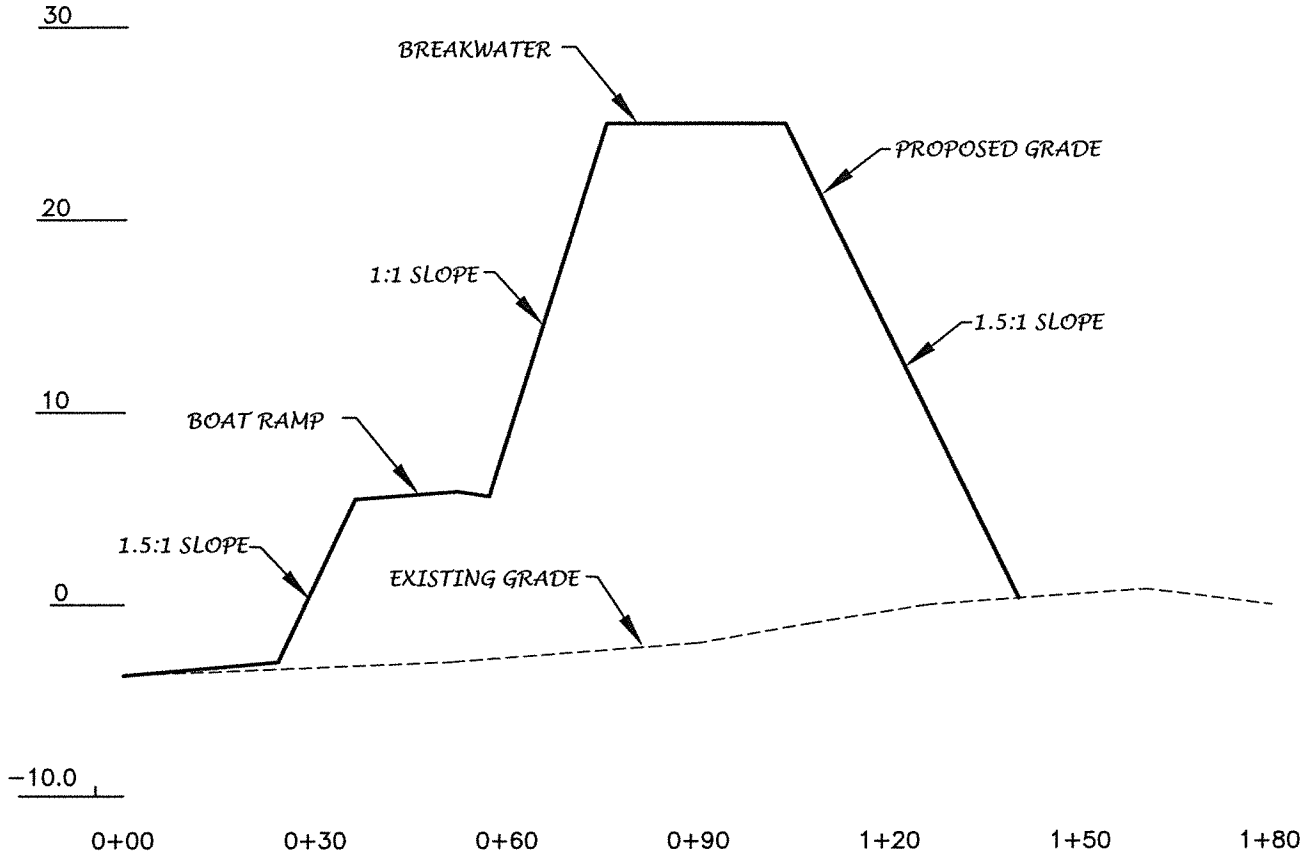
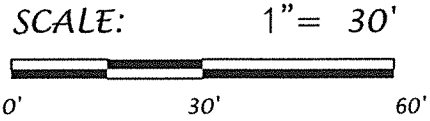

SCALE: 1"=30' HORIZONTAL
1"=10' VERTICAL

SHEET 7 OF 8

CROSS SECTION 'B-B'
OF
LUBEC SAFE HARBOR
ROUTE 189, MAIN STREET
LUBEC, MAINE

DATE: JUNE 2021

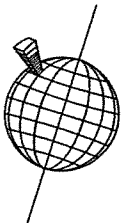

DOWN to EARTH
PROFESSIONAL LAND SERVICES, INC.
P.O. BOX 443
BRADLEY, MAINE 04411-0443
TEL. 207-827-6733

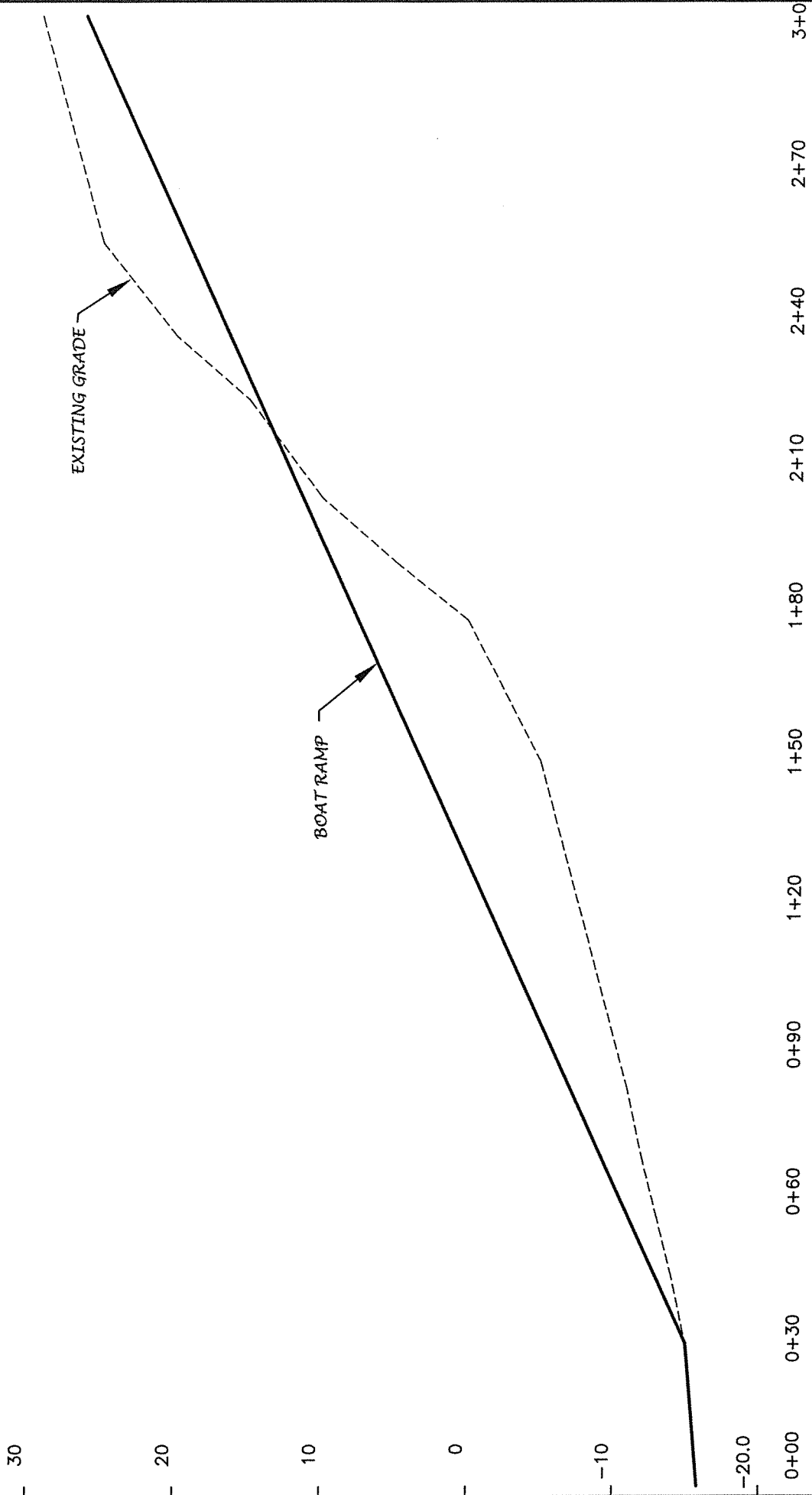

EXISTING GRADE

BOAT RAMP

30
20
10
0
-10
-20.0

0+00 0+30 0+60 0+90 1+20 1+50 1+80 2+10 2+40 2+70 3+00

SHEET 8 OF 8

CROSS SECTION 'C-C'

OF

LUBEC SAFE HARBOR
ROUTE 189, MAIN STREET
LUBEC, MAINE

DATE: JUNE 2021

SCALE: 1"=30' HORIZONTAL

1"=10' VERTICAL

SCALE: 1" = 30'

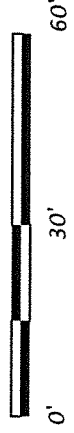

DOWN TO EARTH
PROFESSIONAL LAND SERVICES, INC.
P.O. BOX 443
BRADLEY, MAINE 04411-0443
TEL. 207-927-6733

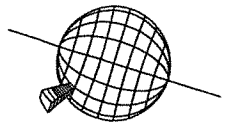



STATE OF MAINE
DEPARTMENT OF ENVIRONMENTAL PROTECTION
17 STATE HOUSE STATION AUGUSTA, MAINE 04333-0017

DEPARTMENT ORDER

IN THE MATTER OF

TOWN OF LUBEC) STORMWATER MANAGEMENT LAW
Lubec, Washington County) NATURAL RESOURCES PROTECTION ACT
MARINA) COASTAL WETLAND ALTERATION
L-28159-NJ-B-N (approval)) WATER QUALITY CERTIFICATION
L-28159-4P-C-N (approval)) FINDINGS OF FACT AND ORDER

Pursuant to the provisions of 38 M.R.S. §§ 480-A–480-JJ, 38 M.R.S. § 420-D, Section 401 of the Federal Water Pollution Control Act (33 U. S. C. § 1341), and Chapters 310, 315 and 500 of Department rules, the Department of Environmental Protection has considered the application of TOWN OF LUBEC with the supportive data, agency review comments, and other related materials on file and FINDS THE FOLLOWING FACTS:

1. PROJECT DESCRIPTION:

A. Summary: The applicant proposes to construct a stormwater management system for a proposed marina. The marina will include parking areas, a large breakwater, a boat ramp and a floating dock, as shown on a plan entitled “Stormwater Plan,” prepared by Oscar Emerson, and dated February 22, 2020. The breakwater pier will be 1250 feet long. The first 760 feet of the breakwater will be constructed using rock fill. The remaining 500 feet of the breakwater will be constructed with 30-foot diameter circular sheet pilings. In addition, 70 log pilings will be set in place during construction of the project. The boat ramp will be 15 feet wide by 260 feet long. The floating dock will include a 123-foot by 4-foot ramp, and an L-shaped floating area approximately 88 feet by 8 feet and 80 feet by 8 feet. The total area of direct impact to coastal wetland will be 143,233 square feet and the indirect impacts will be 4,834 square feet due to shading. The project site is located off Route 189 in the Town of Lubec.

The applicant is seeking approval to impact 143,233 square feet of coastal wetlands under the Natural Resources Protection Act.

B. Current Use of the Site: The site of the proposed project is currently vacant fields and woodland. There are no structures on the property. The parcel is identified as Lot 17 on Map 18 of the Town of Lubec’s tax maps.

2. STORMWATER STANDARDS:

The proposed project includes approximately 1.84 acres of developed area of which 1.84 acres is impervious area. It lies within the watershed of the Atlantic Ocean. The applicant submitted a stormwater management plan based on the Basic and General Standards contained in Department Rules, Chapter 500. The applicant is unable to treat stormwater at the proposed site and has found two comparable sites that are also owned by the Town. These sites are a municipal garage and a municipal gravel pit.

The proposed stormwater management system consists of a forested buffer (municipal garage site) and an underdrained soil filter (municipal gravel pit).

A. Basic Standards:

(1) Erosion and Sedimentation Control: The applicant submitted an Erosion and Sedimentation Control Plan that is based on the performance standards contained in Appendix A of Chapter 500 and the Best Management Practices outlined in the Maine Erosion and Sediment Control BMPs, which were developed by the Department. This plan and plan sheets containing erosion control details were reviewed by the Bureau of Land Resources (BLR).

Erosion control details will be included on the final construction plans and the erosion control narrative will be included in the project specifications to be provided to the construction contractor.

(2) Inspection and Maintenance: The applicant submitted a maintenance plan that addresses both short and long-term maintenance requirements. This plan was reviewed by, and revised in response to the comments of, BLR. The maintenance plan is based on the standards contained in Appendix B of Chapter 500. The applicant will be responsible for the maintenance of all common facilities including the stormwater management system.

(3) Housekeeping: The proposed project will comply with the performance standards outlined in Appendix C of Chapter 500.

Based on BLR's review of the erosion and sedimentation control plan and the maintenance plan, the Department finds that the proposed project meets the Basic Standards contained in Chapter 500, § 4(B).

B. General Standards:

The applicant is unable to treat at the project area. The applicant has proposed to treat an equal square footage of area at the municipal gravel pit and garage. The applicant's stormwater management plan includes general treatment measures that will mitigate for the increased frequency and duration of channel erosive flows due to runoff from smaller storms, provide for effective treatment of pollutants in stormwater, and mitigate potential temperature impacts. The road and boat launch are considered linear and the parking area is considered non-linear. The mitigation treatment areas will treat comparable areas. This mitigation is being achieved by using Best Management Practices (BMPs) that will control runoff from no less than 95% of the impervious area and no less than 80% of the developed area. For the portion that meets the definition of "a linear portion of a project" in Chapter 500 and the applicant is proposing to provide runoff volume control to no less than 75% of the volume from the impervious area and no less than 50% of the developed area.

The municipal garage site proposes to treat stormwater runoff with a forested buffer. The forested, limited disturbance stormwater buffer will be protected from alteration through the execution of a deed restriction. The applicant proposes to use the deed restriction language contained in Appendix G of Chapter 500 and submitted a draft deed restriction that meets Department standards. Prior to the start of construction, the location of forested buffers on individual lots must be permanently marked on the ground. The deed for each lot that contains any portion of the designated buffer must contain deed restrictions relative to the buffer and have attached to it a plot plan for the lot, drawn to scale, that specifies the location of the buffer on the lot. The applicant shall execute and record all required deed restrictions, including the appropriate buffer deed restrictions, within 60 days of the date of this Order. The applicant shall submit a copy of the recorded deed restriction, including the plot plan, to the BLR within 60 days of its recording.

The stormwater management system proposed by the applicant was reviewed by, and revised in response to comments from, BLR. After a final review, BLR commented that the proposed stormwater management system is designed in accordance with the Chapter 500 General Standards, and recommended that the applicant's design engineer or other qualified professional oversee the construction of the underdrained soil filter to insure that it is installed in accordance with the details and notes specified on the approved plans. Within 30 days from completion of the filter, the applicant must submit a log of inspection reports to the BLR that contains a list of the items inspected, photographs taken, and other relevant information.

Based on the stormwater system's design and BLR's review, the Department finds that the applicant has made adequate provision to ensure that the proposed project will meet the Basic and General Standards contained in Chapter 500.

3. EXISTING SCENIC, AESTHETIC, RECREATIONAL OR NAVIGATIONAL USES:

The Natural Resources Protection Act (NRPA), in 38 M.R.S. §480-D(1), requires the applicant to demonstrate that the proposed project will not unreasonably interfere with existing scenic, aesthetic, recreational and navigational uses.

In accordance with Chapter 315, *Assessing and Mitigating Impacts to Scenic and Aesthetic Uses* (06-096 C.M.R. ch. 315, effective June 29, 2003), the applicant submitted a copy of the Department's Visual Evaluation Field Survey Checklist as Appendix A to the application along with a description of the property and the proposed project. The applicant also submitted several photographs of the proposed project site and surroundings including an aerial photograph of the project site. Department staff visited the project site on August 21, 2019.

The proposed project is located in Johnson Bay, which is a scenic resource visited by the general public, in part, for the use, observation, enjoyment and appreciation of its natural and cultural visual qualities. The proposed project is located in a sheltered cove. There are several commercial piers located in Johnson Bay. In the winter and inclement weather, many boats shelter in Johnson Bay across from the proposed project.

The proposed project is compatible with the existing development and uses of the project vicinity.

The Department staff utilized the Department's Visual Impact Assessment Matrix in its evaluation of the proposed project and the Matrix showed an acceptable potential visual impact rating for the proposed project. Based on the information submitted in the application and the visual impact rating and the site visit, the Department determined that the location and scale of the proposed activity is compatible with the existing visual quality and landscape characteristics found within the viewshed of the scenic resource in the project area.

The Department of Marine Resources (DMR) stated that the proposed project should not cause any significant adverse impact to navigation or recreation based on the nature of the project and its location.

The Department finds that the proposed activity will not unreasonably interfere with existing scenic, aesthetic, recreational or navigational uses of the coastal wetland.

4. SOIL EROSION:

The NRPA, in 38 M.R.S. §480-D(2), requires the applicant to demonstrate that the proposed project will not cause unreasonable erosion of soil or sediment nor unreasonably inhibit the natural transfer of soil from the terrestrial to the marine or freshwater environment.

The applicant submitted an erosion control plan with the application. All work will follow the Best Management Practices for erosion and sedimentation.

The Department finds that the activity will not cause unreasonable erosion of soil or sediment nor unreasonably inhibit the natural transfer of soil from the terrestrial to the marine or freshwater environment.

5. HABITAT CONSIDERATIONS:

The NRPA, in 38 M.R.S. §480-D(3), requires the applicant to demonstrate that the proposed project will not unreasonably harm significant wildlife habitat, freshwater wetland plant habitat, threatened or endangered plant habitat, aquatic or adjacent upland habitat, travel corridor, freshwater, estuarine or marine fisheries or other aquatic life.

The project site includes a lawn and sparse trees in the upland portion. In the immediate area of the project, the intertidal area and subtidal area consist of ledge, rockweed to mixed coarse and fine sediments in the subtidal.

According to the Department's Geographic Information System (GIS) database there are no mapped Essential or Significant Wildlife Habitats located at the site.

The Department of Marine Resources (DMR) stated that the project as proposed would cause some alteration of intertidal and subtidal marine habitat within the footprint of the project. DMR recommended that the installation of piles should coincide with the ACOE Maine winter window from 8 November to 8 April. DMR also recommended the use of a turbidity curtain during placement of stone rubble fill and installation of pilings to minimize potential impacts.

The Maine Department of Inland Fisheries and Wildlife (MDIFW) reviewed the proposed project and stated that there are no Essential or Significant Wildlife Habitats at the project site

The Department finds that the activity will not unreasonably harm any significant wildlife habitat, freshwater wetland plant habitat, threatened or endangered plant habitat, aquatic or adjacent upland habitat, travel corridor, freshwater, estuarine or marine fisheries or other aquatic life provided piles are installed between November 8th and April 8th and the applicant uses a turbidity curtain during placement of stone fill and the installation of pilings.

6. WATER QUALITY CONSIDERATIONS:

The applicant proposes to use lumber treated with chromated copper arsenate (CCA) to construct the pier. To protect water quality, all CCA-treated lumber must be cured on dry land in a manner that exposes all surfaces to the air for 21 days prior to the start of construction.

Provided that CCA-treated lumber is cured as described above, the Department finds that the proposed project will not violate any state water quality law, including those governing the classification of the State's waters.

7. WETLANDS AND WATERBODIES PROTECTION RULES:

The applicant proposes to directly alter 143,233 square feet of coastal wetland and indirectly alter 4,834 square feet due to shading in order to construct the proposed marina. Coastal wetlands are considered wetlands of special significance.

The *Wetlands and Waterbodies Protection Rules*, 06-096 C.M.R. ch. 310 (last amended January 26, 2009), interpret and elaborate on the Natural Resources Protection Act (NRPA) criteria for obtaining a permit. The rules guide the Department in its determination of whether a project's impacts would be unreasonable. A proposed project would generally be found to be unreasonable if it would cause a loss in wetland area, functions and values and there is a practicable alternative to the project that would be less damaging to the environment. Each application for a NRPA permit that involves a coastal wetland alteration must provide an analysis of alternatives in order to demonstrate that a practicable alternative does not exist.

A. **Avoidance.** An applicant must submit an analysis of whether there is a practicable alternative to the project that would be less damaging to the environment and this analysis is considered by the Department in its assessment of the reasonableness of any impacts. Additionally, for activities proposed in, on, or over wetlands of special significance the activity must be among the types listed in Chapter 310, § 5(A) or a practicable alternative less damaging to the environment is considered to exist and the impact is unreasonable. The project is located in the coastal wetland which is considered a wetland of special significance. The proposed pier, ramp and breakwater are water dependent uses and the proposed construction is among the activities specifically provided for in Chapter 310, § 5(A)(1)(c). The applicant submitted an alternatives analysis for the proposed project completed by Oscar Emerson and dated June 19, 2019. The Town of Lubec needs a centralized safe sheltered harbor for the commercial fishermen to unload and load their vessels and maintain a safe municipal boat ramp. Currently, the commercial fishermen have no safe harbor during storms and are required to limit the days they can work on their boats. In 2004, the Army Corps of Engineers did a study to solve this issue and found seven potential sites for a safe harbor in Lubec. The Town of Lubec and the Safe Harbor Committee have used this report to find the right site for the safe harbor. This site was chosen based on land acquisition, central location, ledge outcroppings for underpinnings and proximity to the Lubec Historical Society. There is no way to meet the project goal without some impacts to the coastal wetland.

B. **Minimal Alteration.** In support of an application and to address the analysis of the reasonableness of any impacts of a proposed project, an applicant must demonstrate that the amount of coastal wetland to be altered will be kept to the minimum amount necessary for meeting the overall purpose of the project. The Town and the Safe Harbor Committee have worked for two years to meet the project goal while also minimizing the size of the project. The following has been incorporated to minimize impacts:

- The breakwater riprap armament side slope on leeward side is 1:1
- The breakwater riprap armament side slope on seaward side is 1.5:1
- The boat ramp is positioned to minimize riprap
- 40% of the breakwater will be circular sheet piling shells to reduce the footprint

C. **Compensation.** In accordance with Chapter 310, § 5(C)(6)(b), compensation may be required to achieve the goal of no net loss of coastal wetland functions and values. This project will result in over 500 square feet of fill in the resource, which is the threshold over which compensation is generally required. The main functions of the project are were determined to be fish and shellfish habitat, wildlife habitat, sediment/shoreline stabilization and visual quality/aesthetics.

The applicant proposes to make a contribution into the In-Lieu Fee program of the Maine Natural Resource Conservation Program in the amount of \$830,752. Prior to the start of construction, the applicant must submit a payment in the amount of \$830,752, payable to "Treasurer, State of Maine", and directed to the attention of the In Lieu Fee Program Administrator at 17 State House Station, Augusta, Maine 04333.

The Department finds that the applicant has avoided and minimized coastal wetland impacts to the greatest extent practicable, and that the proposed project represents the least environmentally damaging alternative that meets the overall purpose of the project.

7. OTHER CONSIDERATIONS:

The Department finds, based on the design, proposed construction methods, and location, the proposed project will not inhibit the natural transfer of soil from the terrestrial to the marine environment, will not interfere with the natural flow of any surface or subsurface waters, and will not cause or increase flooding. The proposed project is not located in a coastal sand dune system, is not a crossing of an outstanding river segment, and does not involve dredge spoils disposal or the transport of dredge spoils by water.

BASED on the above findings of fact, and subject to the conditions listed below, the Department makes the following conclusions pursuant to 38 M.R.S. § 420-D, and Chapters 500–502 of the Department’s rules:

- A. The applicant has made adequate provision to ensure that the proposed project will meet the Chapter 500 Basic Standards for: (1) erosion and sediment control; (2) inspection and maintenance; (3) housekeeping; and (4) grading and construction activity.
- B. The applicant has made adequate provision to ensure that the proposed project will meet the Chapter 500 General Standards provided that the applicant meets the requirements outlined in Finding 2.
- C. The applicant has made adequate provision to ensure that the proposed project will meet the Chapter 500 standards for: (1) easements and covenants; (2) management of stormwater discharges; (3) discharge to freshwater or coastal wetlands; (4) threatened or endangered species; and (5) discharges to public storm sewer systems.

BASED on the above Findings of Fact, and subject to the conditions listed below, the Department makes the following conclusions pursuant to 38 M.R.S. §§ 480-A–480-JJ, Chapters 310 of the Department’s rules and Section 401 of the Federal Water Pollution Control Act:

- A. The proposed activity will not unreasonably interfere with existing scenic, aesthetic, recreational or navigational uses.
- B. The proposed activity will not cause unreasonable erosion of soil or sediment.
- C. The proposed activity will not unreasonably inhibit the natural transfer of soil from the terrestrial to the marine or freshwater environment.
- D. The proposed activity will not unreasonably harm any significant wildlife habitat, freshwater wetland plant habitat, threatened or endangered plant habitat; aquatic or adjacent upland habitat, travel corridor, freshwater, estuarine or marine fisheries or other

aquatic life provided that the applicant meets the requirements outlined in Findings 5 and 7.

- E. The proposed activity will not unreasonably interfere with the natural flow of any surface or subsurface waters.
- F. The proposed activity will not violate any state water quality law including those governing the classification of the State's waters provided that the applicant meets the requirements outlined in Finding 6.
- G. The proposed activity will not unreasonably cause or increase the flooding of the alteration area or adjacent properties.
- H. The proposed activity is not on or adjacent to a sand dune.
- I. The proposed activity is not on an outstanding river segment as noted in 38 M.R.S. § 480-P.

THEREFORE, the Department APPROVES the above noted application of TOWN OF LUBEC to construct a stormwater management system for the marina as described in Finding 1, Maine, SUBJECT TO THE FOLLOWING CONDITIONS, and all applicable standards and regulations:

1. The Standard Conditions of Approval, a copy attached.
2. In addition to any specific erosion control measures described in this or previous orders, the applicant shall take all necessary actions to ensure that their activities or those of their agents do not result in noticeable erosion of soils or fugitive dust emissions on the site during the construction and operation of the project covered by this approval.
3. Severability. The invalidity or unenforceability of any provision, or part thereof, of this License shall not affect the remainder of the provision or any other provisions. This License shall be construed and enforced in all respects as if such invalid or unenforceable provision or part thereof had been omitted.
4. The piles shall be installed between November 8th and April 8th and the applicant shall use a turbidity curtain during placement of stone fill and the installation of pilings.
5. The applicant's design engineer or other qualified professional shall oversee the construction of the underdrained soil filter to ensure that it is installed in accordance with the details and notes specified on the approved plans. Within 30 days from completion of the filter, the applicant shall submit a log of inspection reports to the BLR that contains a list of the items inspected, photographs taken, and other relevant information.
6. The applicant shall execute and record all required deed restrictions, including the appropriate buffer deed restrictions, within 60 days of the date of this Order. The

applicant shall submit a copy of the recorded deed restriction, including the plot plan, to the BLR within 60 days of its recording.

7. All CCA-treated lumber shall be cured on dry land in a manner that exposes all surfaces to the air for 21 days prior to the start of construction.
8. Prior to the start of construction, the applicant shall submit a payment in the amount of \$830,752, payable to "Treasurer, State of Maine", and directed to the attention of the In Lieu Fee Program Administrator at 17 State House Station, Augusta, Maine 04333.

THIS APPROVAL DOES NOT CONSTITUTE OR SUBSTITUTE FOR ANY OTHER REQUIRED STATE, FEDERAL OR LOCAL APPROVALS NOR DOES IT VERIFY COMPLIANCE WITH ANY APPLICABLE SHORELAND ZONING ORDINANCES.

DONE AND DATED IN AUGUSTA, MAINE, THIS 24TH DAY OF JULY, 2020.

DEPARTMENT OF ENVIRONMENTAL PROTECTION

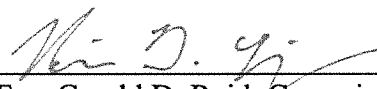
BY: 
For: Gerald D. Reid, Commissioner

PLEASE NOTE ATTACHED SHEET FOR GUIDANCE ON APPEAL PROCEDURES.

jd/L28159bncn/ATS#85899/85817

<p style="text-align: center;">FILED July 24, 2020 State of Maine Board of Environmental Protection</p>
--

STORMWATER STANDARD CONDITIONS

STRICT CONFORMANCE WITH THE STANDARD AND SPECIAL CONDITIONS OF THIS APPROVAL IS NECESSARY FOR THE PROJECT TO MEET THE STATUTORY CRITERIA FOR APPROVAL

Standard conditions of approval. Unless otherwise specifically stated in the approval, a department approval is subject to the following standard conditions pursuant to Chapter 500 Stormwater Management Law.

- (1) Approval of variations from plans. The granting of this approval is dependent upon and limited to the proposals and plans contained in the application and supporting documents submitted and affirmed to by the permittee. Any variation from these plans, proposals, and supporting documents must be reviewed and approved by the department prior to implementation. Any variation undertaken without approval of the department is in violation of 38 M.R.S. §420-D(8) and is subject to penalties under 38 M.R.S.. §349.
- (2) Compliance with all terms and conditions of approval. The applicant shall submit all reports and information requested by the department demonstrating that the applicant has complied or will comply with all terms and conditions of this approval. All preconstruction terms and conditions must be met before construction begins.
- (3) Advertising. Advertising relating to matters included in this application may not refer to this approval unless it notes that the approval has been granted WITH CONDITIONS, and indicates where copies of those conditions may be obtained.
- (4) Transfer of project. Unless otherwise provided in this approval, the applicant may not sell, lease, assign, or otherwise transfer the project or any portion thereof without written approval by the department where the purpose or consequence of the transfer is to transfer any of the obligations of the developer as incorporated in this approval. Such approval may only be granted if the applicant or transferee demonstrates to the department that the transferee agrees to comply with conditions of this approval and the proposals and plans contained in the application and supporting documents submitted by the applicant. Approval of a transfer of the permit must be applied for no later than two weeks after any transfer of property subject to the license.
- (5) Time frame for approvals. If the construction or operation of the activity is not begun within four years, this approval shall lapse and the applicant shall reapply to the department for a new approval. The applicant may not begin construction or operation of the project until a new approval is granted. A reapplication for approval may include information submitted in the initial application by reference. This approval, if construction is begun within the four-year time frame, is valid for seven years. If construction is not completed within the seven-year time frame, the applicant must reapply for, and receive, approval prior to continuing construction.
- (6) Certification. Contracts must specify that "all work is to comply with the conditions of the Stormwater Permit." Work done by a contractor or subcontractor pursuant to this approval may not begin before the contractor and any subcontractors have been shown a copy of this approval with the conditions by the permittee, and the permittee and each contractor and subcontractor has certified, on a form provided by the department, that the approval and conditions have been received and read, and that the work will

be carried out in accordance with the approval and conditions. Completed certification forms must be forwarded to the department.

- (7) Maintenance. The components of the stormwater management system must be adequately maintained to ensure that the system operates as designed, and as approved by the Department. If maintenance responsibility is to be transferred from the permittee to another entity, a transfer request must be filed with the Department which includes the name and contact information for the person or entity responsible for this maintenance. The form must be signed by the responsible person or agent of the responsible entity.
- (8) Recertification requirement. Within three months of the expiration of each five-year interval from the date of issuance of the permit, the permittee shall certify the following to the department.
 - (a) All areas of the project site have been inspected for areas of erosion, and appropriate steps have been taken to permanently stabilize these areas.
 - (b) All aspects of the stormwater control system are operating as approved, have been inspected for damage, wear, and malfunction, and appropriate steps have been taken to repair or replace the system, or portions of the system, as necessary.
 - (c) The stormwater maintenance plan for the site is being implemented as approved by the Department, and the maintenance log is being maintained.
 - (d) All proprietary systems have been maintained according to the manufacturer's recommendations. Where required by the Department, the permittee shall execute a 5-year maintenance contract with a qualified professional for the coming 5-year interval. The maintenance contract must include provisions for routine inspections, cleaning and general maintenance.
 - (e) The Department may waive some or all of these recertification requirements on a case-by-case basis for permittees subject to the Department's Multi-Sector General Permit ("MSGP") and/or Maine Pollutant Discharge Elimination System ("MEPDES") programs where it is demonstrated that these programs are providing stormwater control that is at least as effective as required pursuant to this Chapter.
- (9) Transfer of property subject to the license. If any portion of the property subject to the license containing areas of flow or areas that are flooded are transferred to a new property owner, restrictive covenants protecting these areas must be included in any deeds or leases, and recorded at the appropriate county registry of deeds. Also, in all transfers of such areas and areas containing parts of the stormwater management system, deed restrictions must be included making the property transfer subject to all applicable terms and conditions of the permit. These terms and conditions must be incorporated by specific and prominent reference to the permit in the deed. All transfers must include in the restrictions the requirement that any subsequent transfer must specifically include the same restrictions unless their removal or modification is approved by the Department. These restrictions must be written to be enforceable by the Department, and must reference the permit number.
- (10) Severability. The invalidity or unenforceability of any provision, or part thereof, of this permit shall not affect the remainder of the provision or any other provisions. This permit shall be construed and enforced in all respects as if such invalid or unenforceable provision or part thereof had been omitted.



Natural Resources Protection Act (NRPA) Standard Conditions

THE FOLLOWING STANDARD CONDITIONS SHALL APPLY TO ALL PERMITS GRANTED UNDER THE NATURAL RESOURCES PROTECTION ACT, 38 M.R.S. § 480-A ET SEQ., UNLESS OTHERWISE SPECIFICALLY STATED IN THE PERMIT.

- A. Approval of Variations From Plans. The granting of this permit is dependent upon and limited to the proposals and plans contained in the application and supporting documents submitted and affirmed to by the applicant. Any variation from these plans, proposals, and supporting documents is subject to review and approval prior to implementation.
- B. Compliance With All Applicable Laws. The applicant shall secure and comply with all applicable federal, state, and local licenses, permits, authorizations, conditions, agreements, and orders prior to or during construction and operation, as appropriate.
- C. Erosion Control. The applicant shall take all necessary measures to ensure that his activities or those of his agents do not result in measurable erosion of soils on the site during the construction and operation of the project covered by this Approval.
- D. Compliance With Conditions. Should the project be found, at any time, not to be in compliance with any of the Conditions of this Approval, or should the applicant construct or operate this development in any way other the specified in the Application or Supporting Documents, as modified by the Conditions of this Approval, then the terms of this Approval shall be considered to have been violated.
- E. Time frame for approvals. If construction or operation of the activity is not begun within four years, this permit shall lapse and the applicant shall reapply to the Board for a new permit. The applicant may not begin construction or operation of the activity until a new permit is granted. Reapplications for permits may include information submitted in the initial application by reference. This approval, if construction is begun within the four-year time frame, is valid for seven years. If construction is not completed within the seven-year time frame, the applicant must reapply for, and receive, approval prior to continuing construction.
- F. No Construction Equipment Below High Water. No construction equipment used in the undertaking of an approved activity is allowed below the mean high water line unless otherwise specified by this permit.
- G. Permit Included In Contract Bids. A copy of this permit must be included in or attached to all contract bid specifications for the approved activity.
- H. Permit Shown To Contractor. Work done by a contractor pursuant to this permit shall not begin before the contractor has been shown by the applicant a copy of this permit.

Revised September 2016



STATE OF MAINE
 DEPARTMENT OF ENVIRONMENTAL PROTECTION
 17 STATE HOUSE STATION, AUGUSTA, MAINE 04333

Erosion Control for Homeowners

Before Construction

1. If you have hired a contractor, make sure you discuss your permit with them. Talk about what measures they plan to take to control erosion. Everybody involved should understand what the resource is, and where it is located. Most people can identify the edge of a lake or river. However, the edges of wetlands are often not so obvious. Your contractor may be the person actually pushing dirt around, but you are both responsible for complying with the permit.
2. Call around to find where erosion control materials are available. Chances are your contractor has these materials already on hand. You probably will need silt fence, hay bales, wooden stakes, grass seed (or conservation mix), and perhaps filter fabric. Places to check for these items include farm & feed supply stores, garden & lawn suppliers, and landscaping companies. It is not always easy to find hay or straw during late winter and early spring. It also may be more expensive during those times of year. Plan ahead -- buy a supply early and keep it under a tarp.
3. Before any soil is disturbed, make sure an erosion control barrier has been installed. The barrier can be either a silt fence, a row of staked hay bales, or both. Use the drawings below as a guide for correct installation and placement. The barrier should be placed as close as possible to the soil-disturbance activity.
4. If a contractor is installing the erosion control barrier, double check it as a precaution. Erosion control barriers should be installed "on the contour", meaning at the same level or elevation across the land slope, whenever possible. This keeps stormwater from flowing to the lowest point along the barrier where it can build up and overflow or destroy the barrier.

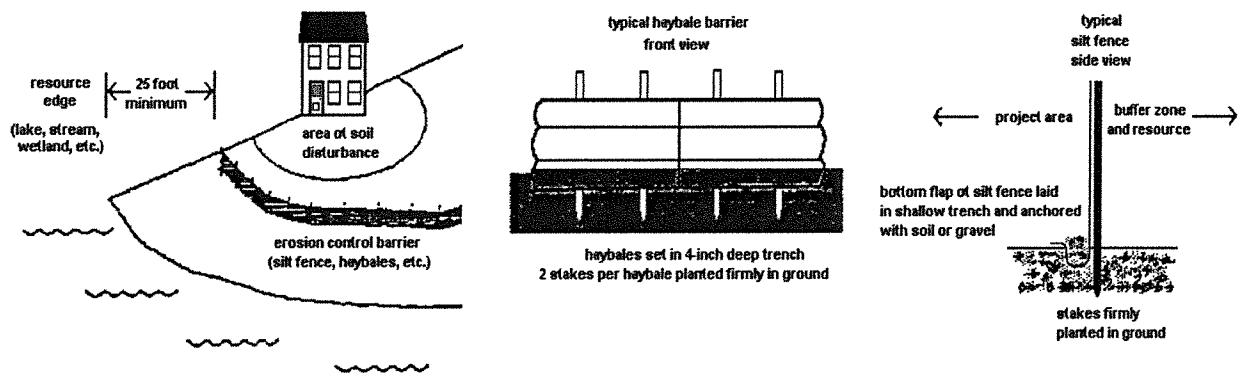

During Construction

1. Use lots of hay or straw mulch on disturbed soil. The idea behind mulch is to prevent rain from striking the soil directly. It is the force of raindrops hitting the bare ground that makes the soil begin to move downslope with the runoff water, and cause erosion. More than 90% of erosion is prevented by keeping the soil covered.
2. Inspect your erosion control barriers frequently. This is especially important after a rainfall. If there is muddy water leaving the project site, then your erosion controls are not working as intended. You or your contractor then need to figure out what can be done to prevent more soil from getting past the barrier.

3. Keep your erosion control barrier up and maintained until you get a good and healthy growth of grass and the area is permanently stabilized.

After Construction

1. After your project is finished, seed the area. Note that all ground covers are not equal. For example, a mix of creeping red fescue and Kentucky bluegrass is a good choice for lawns and other high-maintenance areas. But this same seed mix is a poor selection for stabilizing a road shoulder or a cut bank that you don't intend to mow. Your contractor may have experience with different seed mixes, or you might contact a seed supplier for advice.
2. Do not spread grass seed after September 15. There is the likelihood that germinating seedlings could be killed by a frost before they have a chance to become established. Instead, mulch the area with a thick layer of hay or straw. In the spring, rake off the mulch and then seed the area. Don't forget to mulch again to hold in moisture and prevent the seed from washing away or being eaten by birds or other animals.
3. Keep your erosion control barrier up and maintained until you get a good and healthy growth of grass and the area is permanently stabilized.

Why Control Erosion?

To Protect Water Quality

When soil erodes into protected resources such as streams, rivers, wetlands, and lakes, it has many bad effects. Eroding soil particles carry phosphorus to the water. An excess of phosphorus can lead to explosions of algae growth in lakes and ponds called blooms. The water will look green and can have green slime in it. If you are near a lake or pond, this is not pleasant for swimming, and when the soil settles out on the bottom, it smothers fish eggs and small animals eaten by fish. There many other effects as well, which are all bad.

To Protect the Soil

It has taken thousands of years for our soil to develop. Its usefulness is evident all around us, from sustaining forests and growing our garden vegetables, to even treating our septic wastewater! We cannot afford to waste this valuable resource.

To Save Money (\$\$)

Replacing topsoil or gravel washed off your property can be expensive. You end up paying twice because State and local governments wind up spending your tax dollars to dig out ditches and storm drains that have become choked with sediment from soil erosion.



DEP INFORMATION SHEET

Appealing a Department Licensing Decision

Dated: November 2018

Contact: (207) 287-2452

SUMMARY

There are two methods available to an aggrieved person seeking to appeal a licensing decision made by the Department of Environmental Protection's (DEP) Commissioner: (1) an administrative process before the Board of Environmental Protection (Board); or (2) a judicial process before Maine's Superior Court. An aggrieved person seeking review of a licensing decision over which the Board had original jurisdiction may seek judicial review in Maine's Superior Court.

A judicial appeal of final action by the Commissioner or the Board regarding an application for an expedited wind energy development (35-A M.R.S. § 3451(4)) or a general permit for an offshore wind energy demonstration project (38 M.R.S. § 480-HH(1)) or a general permit for a tidal energy demonstration project (38 M.R.S. § 636-A) must be taken to the Supreme Judicial Court sitting as the Law Court.

This information sheet, in conjunction with a review of the statutory and regulatory provisions referred to herein, can help a person to understand his or her rights and obligations in filing an administrative or judicial appeal.

I. ADMINISTRATIVE APPEALS TO THE BOARD

LEGAL REFERENCES

The laws concerning the DEP's *Organization and Powers*, 38 M.R.S. §§ 341-D(4) & 346; the *Maine Administrative Procedure Act*, 5 M.R.S. § 11001; and the DEP's *Rules Concerning the Processing of Applications and Other Administrative Matters* ("Chapter 2"), 06-096 C.M.R. ch. 2.

DEADLINE TO SUBMIT AN APPEAL TO THE BOARD

The Board must receive a written appeal within 30 days of the date on which the Commissioner's decision was filed with the Board. Appeals filed more than 30 calendar days after the date on which the Commissioner's decision was filed with the Board will be dismissed unless notice of the Commissioner's license decision was required to be given to the person filing an appeal (appellant) and the notice was not given as required.

HOW TO SUBMIT AN APPEAL TO THE BOARD

Signed original appeal documents must be sent to: Chair, Board of Environmental Protection, 17 State House Station, Augusta, ME 04333-0017. An appeal may be submitted by fax or e-mail if it contains a scanned original signature. It is recommended that a faxed or e-mailed appeal be followed by the submittal of mailed original paper documents. The complete appeal, including any attachments, must be received at DEP's offices in Augusta on or before 5:00 PM on the due date; materials received after 5:00 pm are not considered received until the following day. The risk of material not being received in a timely manner is on the sender, regardless of the method used. The appellant must also send a copy of the appeal documents to the Commissioner of the DEP; the applicant (if the appellant is not the applicant in the license proceeding at issue); and if a hearing was held on the application, any intervenor in that hearing process. All of the information listed in the next section of this information sheet must be submitted at the time the appeal is filed.

INFORMATION APPEAL PAPERWORK MUST CONTAIN

Appeal materials must contain the following information at the time the appeal is submitted:

1. *Aggrieved Status.* The appeal must explain how the appellant has standing to maintain an appeal. This requires an explanation of how the appellant may suffer a particularized injury as a result of the Commissioner's decision.
2. *The findings, conclusions, or conditions objected to or believed to be in error.* The appeal must identify the specific findings of fact, conclusions regarding compliance with the law, license conditions, or other aspects of the written license decision or of the license review process that the appellant objects to or believes to be in error.
3. *The basis of the objections or challenge.* For the objections identified in Item #2, the appeal must state why the appellant believes that the license decision is incorrect and should be modified or reversed. If possible, the appeal should cite specific evidence in the record or specific licensing requirements that the appellant believes were not properly considered or fully addressed.
4. *The remedy sought.* This can range from reversal of the Commissioner's decision on the license or permit to changes in specific permit conditions.
5. *All the matters to be contested.* The Board will limit its consideration to those matters specifically raised in the written notice of appeal.
6. *Request for hearing.* If the appellant wishes the Board to hold a public hearing on the appeal, a request for public hearing must be filed as part of the notice of appeal, and must include an offer of proof in accordance with Chapter 2. The Board will hear the arguments in favor of and in opposition to a hearing on the appeal and the presentations on the merits of an appeal at a regularly scheduled meeting. If the Board decides to hold a public hearing on an appeal, that hearing will then be scheduled for a later date.
7. *New or additional evidence to be offered.* If an appellant wants to provide evidence not previously provided to DEP staff during the DEP's review of the application, the request and the proposed evidence must be submitted with the appeal. The Board may allow new or additional evidence, referred to as supplemental evidence, to be considered in an appeal only under very limited circumstances. The proposed evidence must be relevant and material, and (a) the person seeking to add information to the record must show due diligence in bringing the evidence to the DEP's attention at the earliest possible time in the licensing process; or (b) the evidence itself must be newly discovered and therefore unable to have been presented earlier in the process. Specific requirements for supplemental evidence are found in Chapter 2 § 24.

OTHER CONSIDERATIONS IN APPEALING A DECISION TO THE BOARD

1. *Be familiar with all relevant material in the DEP record.* A license application file is public information, subject to any applicable statutory exceptions, and is made easily accessible by the DEP. Upon request, the DEP will make application materials available during normal working hours, provide space to review the file, and provide an opportunity for photocopying materials. There is a charge for copies or copying services.
2. *Be familiar with the regulations and laws under which the application was processed, and the procedural rules governing your appeal.* DEP staff will provide this information on request and answer general questions regarding the appeal process.
3. *The filing of an appeal does not operate as a stay to any decision.* If a license has been granted and it has been appealed, the license normally remains in effect pending the processing of the appeal. Unless a stay of the decision is requested and granted, a license holder may proceed with a project pending the outcome of an appeal, but the license holder runs the risk of the decision being reversed or modified as a result of the appeal.

WHAT TO EXPECT ONCE YOU FILE A TIMELY APPEAL WITH THE BOARD

The Board will formally acknowledge receipt of an appeal, and will provide the name of the DEP project manager assigned to the specific appeal. The notice of appeal, any materials accepted by the Board Chair as supplementary evidence, any materials submitted in response to the appeal, and relevant excerpts from the DEP's application review file will be sent to Board members with a recommended decision from DEP staff. The appellant, the license holder if different from the appellant, and any interested persons are notified in advance of the date set for Board consideration of an appeal or request for public hearing. The appellant and the license holder will have an opportunity to address the Board at the Board meeting. With or without holding a public hearing, the Board may affirm, amend, or reverse a Commissioner decision or remand the matter to the Commissioner for further proceedings. The Board will notify the appellant, the license holder, and interested persons of its decision.

II. JUDICIAL APPEALS

Maine law generally allows aggrieved persons to appeal final Commissioner or Board licensing decisions to Maine's Superior Court (see 38 M.R.S. § 346(1); 06-096 C.M.R. ch. 2; 5 M.R.S. § 11001; and M.R. Civ. P. 80C). A party's appeal must be filed with the Superior Court within 30 days of receipt of notice of the Board's or the Commissioner's decision. For any other person, an appeal must be filed within 40 days of the date the decision was rendered. An appeal to court of a license decision regarding an expedited wind energy development, a general permit for an offshore wind energy demonstration project, or a general permit for a tidal energy demonstration project may only be taken directly to the Maine Supreme Judicial Court. See 38 M.R.S. § 346(4).

Maine's Administrative Procedure Act, DEP statutes governing a particular matter, and the Maine Rules of Civil Procedure must be consulted for the substantive and procedural details applicable to judicial appeals.

ADDITIONAL INFORMATION

If you have questions or need additional information on the appeal process, for administrative appeals contact the Board's Executive Analyst at (207) 287-2452, or for judicial appeals contact the court clerk's office in which your appeal will be filed.

Note: The DEP provides this INFORMATION SHEET for general guidance only; it is not intended for use as a legal reference. Maine law governs an appellant's rights.
