

HEHNLY BRUCE	026-001
JOHNSON, CHRISTOPHER D	026-003
HALLIGAN, ESTHER G	026-004
RAMSDELL FAMILY REALTY	026-005
JACKSON, FAITH BELL	026-006
DANDRIDGE, JONATHAN P &	026-007
BLANCH, PETER	026-008
POIRIER, JOHN	026-008-00A
PEACOCK, NANCY H	026-009
MCFADDEN, JAMES I JR	026-010
MCFADDEN, JAMES I JR	026-011
GREEN, RICHARD L	026-012
BERNIER, JANE DDS	026-013
REYNOLDS, GAIL K	026-014
ALBANI, GRAY	026-015
BROWN, KATIE LYNN	026-015-00A
BALDAUSKI KAREN ANN	026-016
FERNALD, GUELDA LE	026-017
FERNALD, GUELDA LT	026-018
RIDGE BAPTIST CHURCH	026-019
RIDGE BAPTIST CHURCH	026-019-000-PAR
MOORES, WAYNE G	026-020
KELLS, JOHN M JR & DOREEN	026-021
CHUTE, HEATHER	026-021-001
DENBOW, CHAD W.	026-022
PRENIER MICHAEL F	026-023
MOORES, GERRY L	026-024
ROONEY, DONNA T	026-025
GOLIN, LORRI	026-026

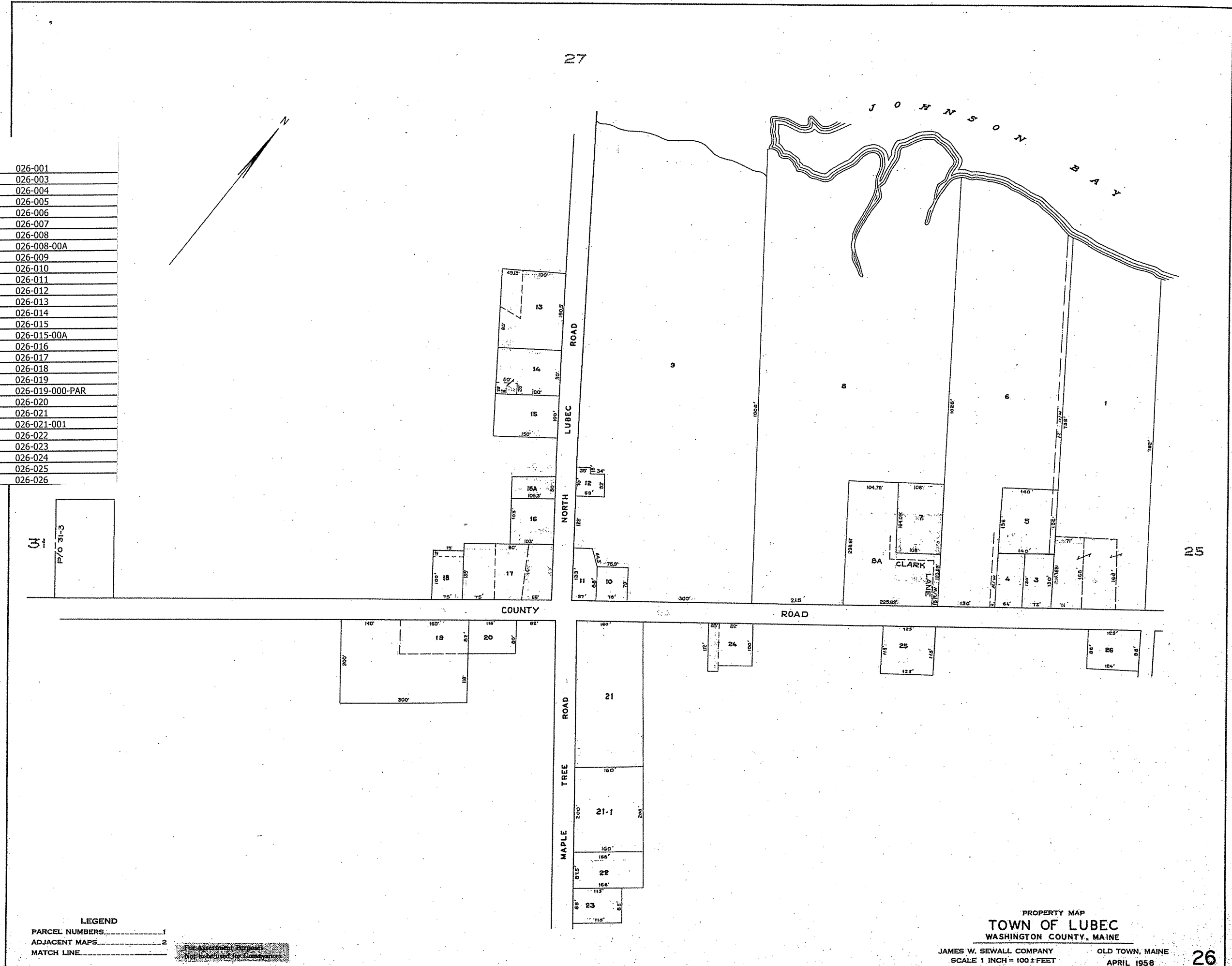

U  
P/O 31-3

**LEGEND**  
 PARCEL NUMBERS.....1  
 ADJACENT MAPS.....2  
 MATCH LINE.....

*The Assessment Purposes  
 Not to be used for Conveyances*

PROPERTY MAP  
**TOWN OF LUBEC**  
 WASHINGTON COUNTY, MAINE  
 JAMES W. SEWALL COMPANY  
 SCALE 1 INCH = 100 ± FEET  
 OLD TOWN, MAINE  
 APRIL 1958