

LAWRENCE, FRANK A JR	012-001-000-UI1
BAILEY, HAROLD L.	012-001-000-UI2
WILSON, JANICE B.	012-001-000-UI3
NESS, MARILYN L	012-002
BOZOIAN, MICHAEL	012-003
PASKO, JOSEPH	012-004
PASKO, JOSEPH	012-004-001
LUBEC TOWN OF	012-005-00A
HARRINGTON, DANIEL	012-006
HARRINGTON, DANIEL L	012-006-001
HARRINGTON, DANIEL L	012-006-002
HARRINGTON, DANIEL L	012-006-003
GAGE, DAVID F	012-007
LEMON, PENOLOPE PIKE -	012-009
GREENLAW, TERRANCE L	012-010
HATCH, LYNN	012-010-001
MAKER, LINDA	012-010-00A
FLOWERS, CARMEN &	012-010-00A-001
FLOWERS, CARMEN	012-010-00B-MH
AVERY, HAZEL S	012-011
AVERY, HAZEL	012-012
WILSON, BRUCE D	012-013
WILSON, BRUCE D	012-013-00A
GREENE, RANDIE M	012-014
GREENE, STEVEN B &	012-014-00A
GREENE, ROBERT &	012-014-00B
BARNES, ROBERT JR.	012-015
PENDLETON, LINWOOD	012-016-001
SCHLESINGER, WILLIAM H.	012-016-002
SCHLESINGER, WILLIAM	012-016-003
SCHLESINGER, WILLIAM H	012-016-004
WALLACE, SHIELA	012-017
LASLIE, JOHN H	012-018
BORENSTEIN, DAVID RALPH	012-018-001
DURANT, TALIESIN	012-018-002
WALLACE, STEPHEN W	012-019
SCHLESINGER, WILLIAM H	012-021
STUDINSKI, FRANK M	012-022
ROBINSON, PETER J ET AL	012-023
ROBINSON, PETER A	012-023-001
ROBINSON, OSCAR	012-023-002
ROBINSON, PETER J ET AL	012-024
ROBINSON, JUDITH	012-024-001
WRIGHT, RUSSELL E	012-025
ROBINSON, ROBERT T	012-026
RAHILLY, JERRY A	012-027
RAHILLY, JERRY A	012-028
LEVESQUE, MERYL FERN	012-029
JOHNSON, ROBERT AND	012-030
BEZANSON, JAMES H & LOIS J	012-031
BAUGHMAN BECKY J ET-AL	012-032
LUBEC TOWN OF	012-033
GOETTING, THOMAS J	012-034
GOETTING, THOMAS J	012-034-00A

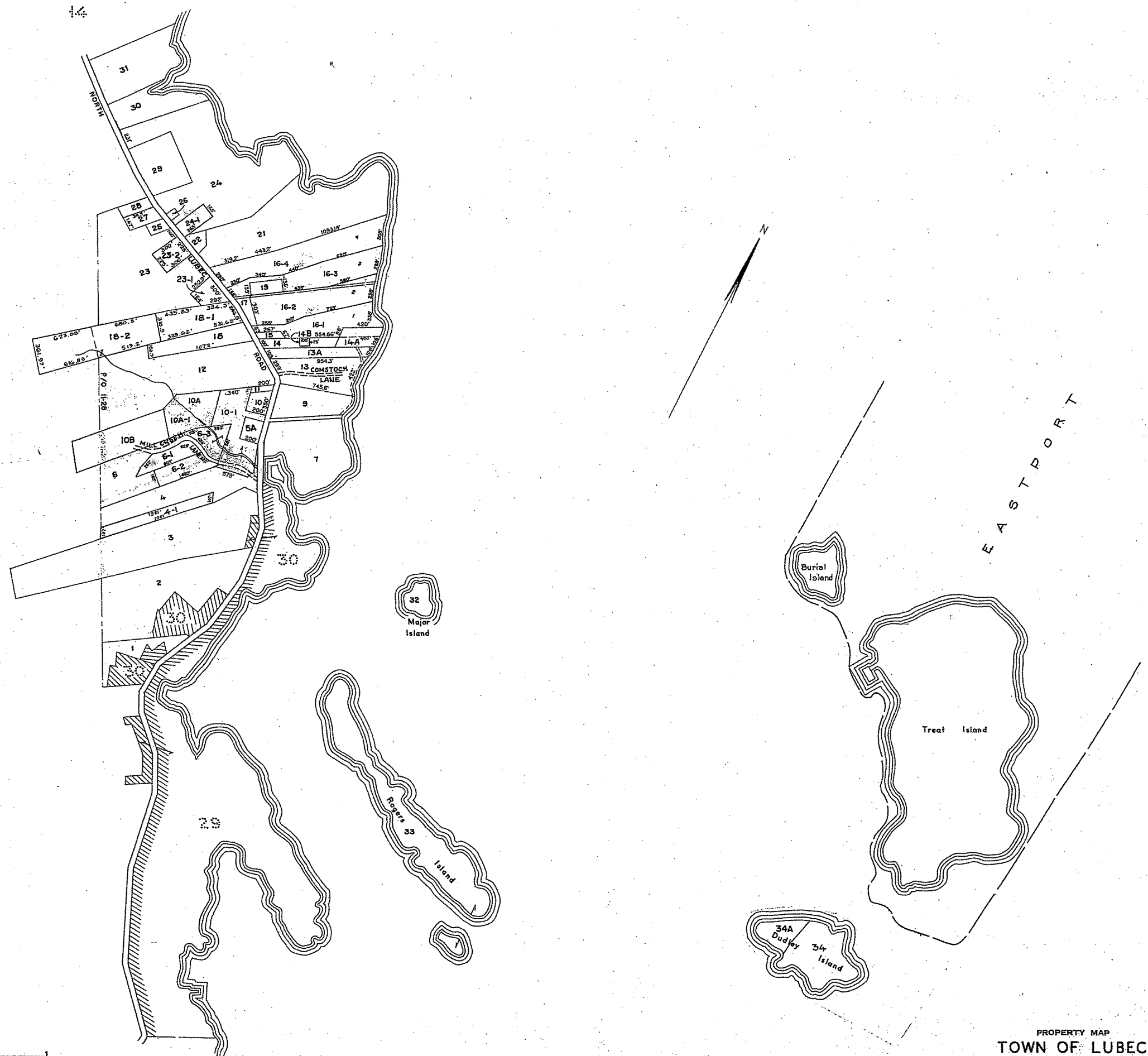

LEGEND
 PARCEL NUMBERS.....1
 ADJACENT MAPS.....2
 MATCH LINE.....

MISSING LOTS: 8

PROPERTY MAP
TOWN OF LUBEC
 WASHINGTON COUNTY, MAINE
 JAMES W. SEWALL COMPANY
 SCALE 1 INCH = 500 ± FEET
 OLD TOWN, MAINE
 APRIL 1958