

NIELSEN, REINALD LE	010-001(OSFW)
DOWNEAST COASTAL	010-001-00A
NIELSON AND BROOKS (LE)s	010-001-00B(OSPP)
NIELSEN, REINALD & NANCY	010-001-00C
COBSCOOK COMMUNITY	010-002
COBSCOOK COMMUNITY	010-002-001
MCKINNEY, PAUL AS	010-002-002
CASE, ELIZABETH &	010-002-003
BLAKE, EUGENE W	010-003
MCKINNEY, PAUL AS	010-003-00A
MCKINNEY, PAUL AS	010-003-00B
DELCUORE, CRIS S	010-003-00C
MAINE STATE OF	010-003-00D
MAINE STATE OF	010-004
MAINE STATE OF	010-005
MAINE STATE OF	010-006
MAINE STATE OF	010-007
DINSMORE, AUSTIN	010-008
CURTIS SCOTT	010-009
CURTIS SCOTT	010-010
HOOPER, JAMES P	010-011-002
HOOPER, JAMES P	010-011-003
DREWS, DENNIS & RUTH	010-011-004
CHAN STEPHEN TRUSTEE	010-011-00A
YOUNG, JAMES E III AND	010-011-00B
MAHAR, MERRILL HEIRS OF	010-012
LEVINE, STEPHEN	010-012-001
MAHAR, ROLAND R	010-012-00A
FITZSIMMONS, NANCY	010-012-00B
LYONS, STEVEN E	010-013
HOMEPORT ASSOCIATES, LLC	010-013-00A
LYONS, STEVEN & DAWN	010-013-00B
BENNETT, SCOTT A.	010-013-00C
LUBEC, TOWN OF	010-013-00C-001
LYONS, WALLACE D	010-013-00D
LYONS, WALLACE D	010-014
LYONS, STEVEN E	010-014-001
LYONS, WALLACE D	010-014-00A
MATTHEWS, EVAN L.	010-014-00B
DINSMORE GARY L	010-014-00C
LYONS, MALCOLM L	010-015
MAINE STATE OF	010-015-001
LYONS, MICHAEL L	010-015-00B
MOORES, GERRY L	010-016
MAINE STATE OF	010-017
TYLER, JAMES E	010-018
LYONS BRANDON	010-018-00A
DUNN, JEFFREY M. TRUSTEE	010-018-00B
DUNN, JEFFREY M. 1999	010-018-00C
DUNN, JEFFREY M. 1999	010-018-00C-001
HOLZMAN CAROL L	010-018-00D
LYONS, BRANDON L	010-019
LYONS, BRANDON L	010-019-00A
LYONS, WALLACE D	010-020
KEEFE, CHRISTA H	010-020-001
LYONS, MICHELLE & JASON	010-020-002
GRIFFIN, PAUL L & ROCHELLE	010-020-003
SHULTS, DANIEL E & JOLENE	010-020-004
LEWIS, RONALD E	010-020-00B
GINGRAS, ARTHUR	010-020-00C
RIVERS, MICHAEL D	010-020-00D
MAINE COAST HERITAGE	010-022
GILMAN, LISA S.	010-023-00A
JACKSON JOSIAH	010-023-00A-MH
MILLS, JACKELYN	010-023-00B
MOORES, CHARLES	010-023-00C
JONES, SHARI A.	010-023-00D
MOORES, CHARLES	010-023-00E
JONES, JAMES	010-023-00F
FLETCHER, PAMELA	010-023-00G
SULLIVAN, RONALD J	010-023-00H

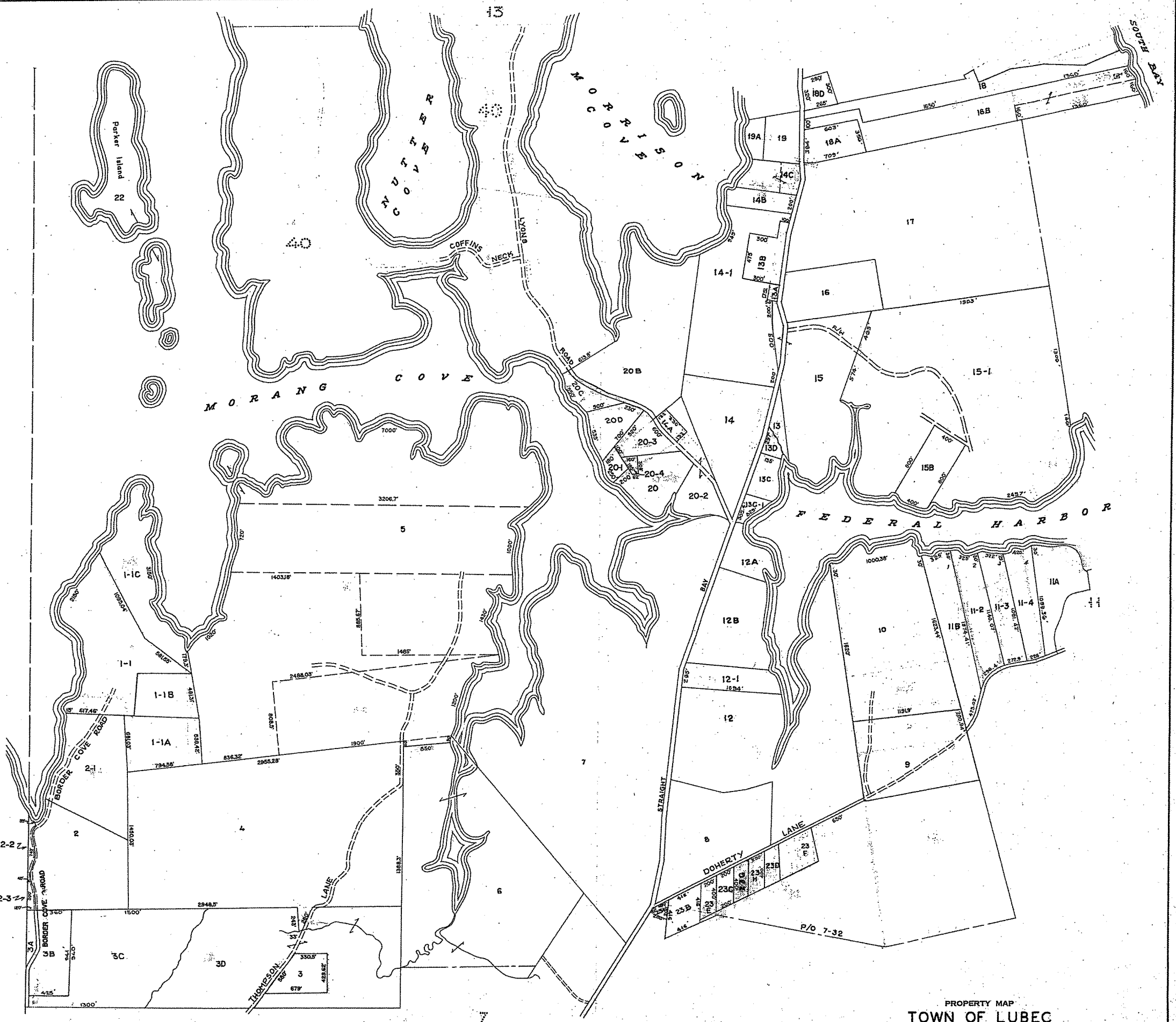

T R E S C O T T



LEGEND
 PARCEL NUMBERS 1
 ADJACENT MAPS 2
 MATCH LINE 3

MISSING LOTS : 21

PROPERTY MAP
TOWN OF LUBEC
 WASHINGTON COUNTY, MAINE
 JAMES W. SEWALL COMPANY OLD TOWN, MAINE
 SCALE 1 INCH = 500 ± FEET APRIL 1958