

VINEYARD, DONNA J	001-001
ROBINSON, SHARON	001-002
PRESSLEY, DAVID	001-003
MAINE COAST HERITAGE	001-004
MAINE COAST HERITAGE	001-005
ERQUHART, MARGARET A	001-006
THOMPSON, WILLIAM	001-006-001
MAINE COAST HERITAGE	001-006-00A
MAINE COAST HERITAGE	001-006-00B
CIRRINCIONE, ROXANNE	001-006-00C
GOLDMAN, CARY	001-006-00C-001
CORN, WILLIAM E	001-006-00C-002
LOWENSTEIN, DUANE	001-006-00C-004
ERQUHART, FRANCIS D SR	001-006-00D-UI2
ERQUHART, MYRTLE M	001-006-00D-UI3
ERQUHART, MARGARET	001-006-00D-UI4
SALKO, KATHLEEN P	001-006-00E
ARCHER, BRUCE L	001-006-00F
SALKO, KATHLEEN P	001-007
MARSTON, DAVID J.	001-010
SWALLOW, SARAH L	001-010-001
COX, EVA M	001-010-002
SADICK CRAIG	001-010-002-001
SWALLOW, SARAH L LE	001-010-003
CASE DAVID A	001-010-004
DEFOREST, MAEGAN	001-010-005
CASE, DAVID A.	001-010-006
KENDLER, ADY	001-012
CUMMING, HELEN	001-013
KENDLER, ADY	001-014
ASKLOF, JANE M Estate of	001-015
MCCLURE, ANN MARIE	001-016
O'LAUGHLIN, BARBARA E	001-017
VAN THIEL MICHAEL D	001-017-001
VAN THIEL MICHAEL D	001-017-002
VAN THIEL MICHAEL D	001-017-003
VAN THIEL MICHAEL D	001-017-004
KOESTER, JOHN D	001-017-005
SAWTELLE, MICHAEL L	001-018
MAINE COAST HERITAGE	001-019-001
HILTEN, ANNE K	001-019-002-001
HARTNETT, SUSAN	001-019-002-003
SILVERMAN, STEPHEN E	001-019-002-004
ROBISON, JAMES S	001-019-002-005
SILVERMAN, STEPHEN E	001-019-003
TELISCHI, FRED F & JOANNE	001-019-006
SILVERMAN, STEPHEN	001-019-006-001
RIEDMILLER, MARK & MARIA	001-019-006-002
CHAFFEE, ROBERT B	001-019-007-001
CHAFFEE, ROBERT BROWN	001-019-007-UI1
SILVERMAN, STEPHEN	001-019-007-UI2
AUGUSTINE, CAROLE	001-019-008
MCCLURE, JONATHAN ALBERT	001-020
PRUSSKI, JEFFREY J	001-021
MCCLURE, ANN MARIE	001-023
SAWTELLE, MARVIN	001-024
CONGLETON, WILLIAM R JR	001-025-00A
HOWARD, WILLIAM W. III	001-025-00B
WAGNER, DANIEL S	001-025-00C
BRADSHAW, CHARLES R	001-025-00D
GRAZIANO, ANNA MARIE	001-025-00E
MCLAUGHLIN, JOSEPH M	001-025-00F
SAWTELLE, TOBY M	001-025-00F-001
BEARD BONNIE	001-025-00F-002
MCCLURE, ANN MARIE	001-025-00G
VINEYARD, DONNA J	001-025-00H
NOLETTE, MARK	001-025-00H-001
GRAZIANO, ANNA MARIE	001-025-00I
PHILLIPS, BONNIE C TRUSTEE	001-025-00J
HOLM, PAULA J	001-025-00K
BURNS, HELEN I	001-026
FRAIL, AUDREY O	001-027
ASKLOF, JANE M Estate of	001-028
KENDLER, ADY	001-029
HAYES, PETER S	001-030
MCCLURE, JONATHAN A	001-031
MAINE COAST HERITAGE	001-033
MAINE COAST HERITAGE	001-036
PRESSLEY, DAVID	001-037
PRUSSKI, JEFFREY J	001-038
LYONS, JOSHUA A	001-038-00A
MAINE RSA#4 INC	001-038-00A-RSA#4

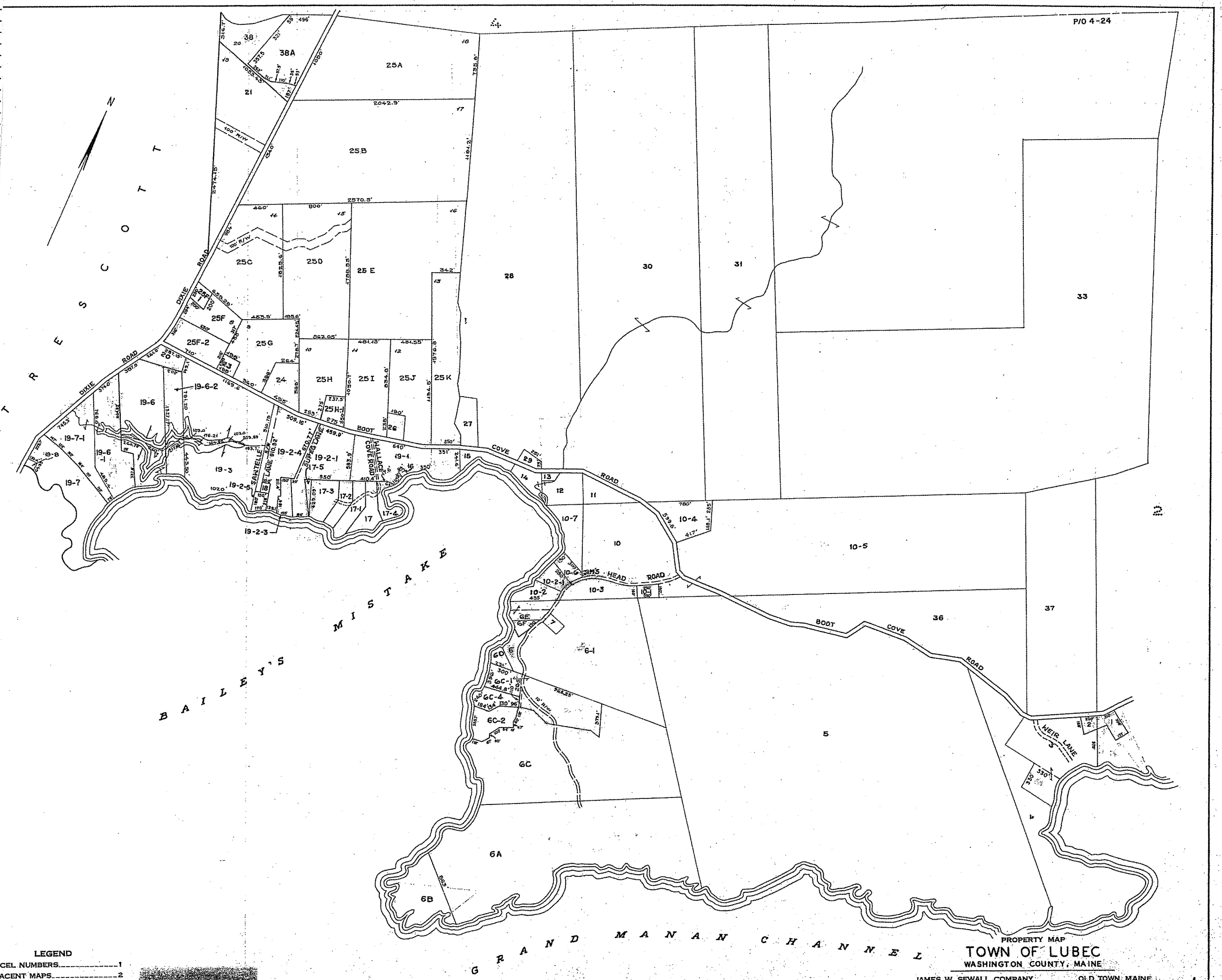

LEGEND
PARCEL NUMBERS.....1
ADJACENT MAPS.....2
MATCH LINE.....

JAMES W. SEWALL COMPANY  
SCALE 1 INCH = 500 FEET  
OLD TOWN, MAINE  
APRIL 1958